Provincial Library Dec 51

The Vulcan Advocate

ALBERTA PROVINCIAL LIBRARY MAY 25 1951 EDMONTON

"Serves the Heart of Southern Alberta's Wheat Belt"

38th Year, No. 40 VULCAN, ALBERTA, THURSDAY, MAY 24, 1951. Subscription $2.50 a year in advance.

Ladies Auxiliary Donates To Cadettes and Scouts

The regular monthly meeting of the Ladies Auxiliary to the Canadian Legion was held in the Legion hall, Wednesday, May 16, with a good attendance of members. Mrs. Sales, the president, conducted the meeting assisted by Mrs. Jones and Mrs. Marshall, th secretary and treasurer respectively.

Correspondence was light and dealt with routine matters. Two candidates, Mrs. Lillian Sparks and Miss Dora Schuler were duly initiated by the president, aided by Mrs. Findlay, and welcomed as new members.

One application for membership was received and favorably voted upon. The secretary was asked to notify her to be at the next meeting for initiation.

Donations were voted as follows: $50 to a fund to assist in providing uniforms for the Vulcan Cadette Corps; and $10 to the Scout Building Fund. The regular contributions will also be sent the Col. Belcher hospital and Alberta San. to provide comforts for the veterans in these institutions.

It was decided to postpone the next meeting one week to June 27 as the delegates to the provincial convention will not be back at the regular meeting date and the members wished to hear the convention report before they recessed for the summer. The next meeting will also start at 8.30 rather than 8 to accommodate the country members, who find it difficult to make the earlier time.

A delicious lunch was served at the close of the business session by Mrs. J. Willard and Mrs. W. Wylie.

Predator Bounties Will Be Paid

The Alberta government will pay bounties of five cents for each magpie or crow this year. The feet of these predators must be produced to claim the bounty.

Cougar bounty has been set at $15 and the wolf bounty is $15 if the anmila is taken between April 1 and September 30, and $12 if taken between October 1 and March 31.

Applications for wolf and cougar bounties may be made through the R.C.M.P., justices of the peace, commissioners for oaths, or provincial game and forestry officers. The ears of each pelt must be intact. After the bounty is paid, the hunter must split the ears from tip o base. He will then be allowed to keep the pelt.

The 1949-50 herring season in British Columbia was worth about $8,000,000 and gave employment to 500 fishermen.

United Nations Secretary-General Meets Marshal Tito

Secretary-General Trygve Lie and Marshal Tito of Yugoslavia enjoying a laugh during their three and a half hour meeting on the occasion of Mr. Lie's official visit to Belgrade last month on a trip that took him to seven countries in the Balkans and Middle East. Left to right, Ambassador Ales Bebler, Yugoslavia's Permanent Representative to U.N.; Mr. Lie, the Marshal, and Dr. Joza Vilfan.

Rush Seeding Operations

Almost Four Inches Rain Recorded Since April 1

Last week's rain measured .40 of an inch in Vulcan, with about an inch reported in the east part of the district.

Total rainfall from the first of April to date, as recorded by Errett King, is 3.86 inches. Of this amount 2.34 inches was recorded in April and 1.52 in May. Heavy showers were reported in many parts of the district last week, although most of them missed the town itself.

Moisture conditions are now reported to be the best in many years and the hope is now for at least another week of clear, warm weather so that delayed seeding operations can be completed. Farmers are now working night and day in an effort to get the crop in and, as of Wednesday this week, seeding is estimated to be two-thirds completed.

Germination conditions are ideal and early-seeded wheat is already above ground and making rapid growth. Moisture reserves are above normal and the crop is assured of a good start.

comic number by Hirst Goldthorpe and Harris Caufield. Herb West Sr. concluded the program with reminiscences of 42 years ago as a close neighor and friend of Mr. and Mrs. Williams. Miss E. Bell on behalf of the Lomond Community then presented Mr. and Mrs. Williams with a purse and a guest book which everyone present had signed. Mrs. I. Kunkel then presented Mrs. Williams with a bouquet of roses on behalf of the Armada Community Club. Mrs. E. Benson on behalf of the immediate family presented her mother and father with gold watches. Several other bouquets were also received by the couple.

Mr. and Mrs. Williams and their family were then ushered to the head table in the dining room. The table was beautifully decorated with a three-tiered wedding cake, white candles and ouquets of spring flowers. A dainty lunch was then served to over 200 guests. The occasion also being Mr. Williams' 80th birthday, he was presented with a miniature birthday cake while the guests sang "Happy Birthday." After cutting the wedding cake Mr. and Mrs. Williams thanked their many friends for the lovely evening which was closed by singing "They are Jolly Good Fellows" and "Auld Lang Syne."

Present at the gathering were Mr. and Mrs. Williams' daughter, Mrs. E. Benson and her husband; their son, Verne Williams, was unable to attend due to illness. Five of their eight grandchildren were present: Mrs. H. Caufield, Leonard Benson, Lloyd Benson, Wayne Benson and Miss Laverne Williams. Unable to attend were Mrs. Walter Welch, Mrs. Glen Sealock and Mrs. Richard Doniley. Seven of their great grandchildren also attended, while eight were unable to be present.

A. G. Saxby of Vulcan took a series of interesting pictures throughout the evening.

It has long been a characteristic of the Chinese soldier to turn viciously on the officers who have failed to provide victory. "Some Communist officers in Korea may be feeling a bit nervous," opines the Port Arthur News-Chronicle.

Canada's international trade in 1950 rolled past the $6,000,000,000 mark for the first time in history, which would be shocking to some people who used to think that we should forget manufacturing and concentrate on agriculture.

Scout and Cub Rally Here on Saturday, June 2

The annual Scout and Cub Rally will be held in Vulcan this year on Saturday, June 2nd, when troops from High River, Longview, Black Diamond, Turner Valley, Blackie, Brant, Okotoks, Nanton and Vulcan will be present. Also in attendance besides Commissioner John Hunter will be provincial Executive commissioner, H. B. Holloway and Assistant provincial Executive commissioner J. Scott. King Scout Charlie Liebe of Lethbridge who will attend the World Jamboree in Austria this fall will also be present. This annual get-together has always proved very worthwhile and a fine time is assured all Scouts and Cubs, as well as leaders, who attend.

LETTER TO THE EDITOR

May 12, 1951.

Editor, The Advocate:

Last Saturday morning at about 9:15, two small children were playing with their pet—a small dog. He was their pride and joy—five minutes later he lay crumpled at the side of the street. He was crossing only a few feet in front of them, when some criminal driver hit him. He never stopped to see if he had killed him or to see the children— oh no! That would have involved brakes and at 40 or 45 miles per hour, that takes time. We have a by-law in our town which is: "the speed limit is 20 miles per hour." Why, I ask, isn't it enforced? If we are on the honor system, we should have conscience enough to obey—some children haven't; but they aren't old enough to drive! When some "so-called citizens" are fined for speeding their names are not mentioned; if they were good citizens there would be no need of these. But they aren't good citizens so why not publish their names and make some people sit up and take notice?

"A Resident."

Lomond Couple Honored On Diamond Wedding Anniversary

Mr. and Mrs. Dennis Williams celebrated their 60th wedding anniversary on Friday, May 18.

A social evening was held on Friday evening, May 18, in the Community Hall in honor of Mr. ad Mrs. Williams with many of their friends and relatives present. Mr. and Mrs. Williams were presented with a boutonnierre and a corsage respectively upon entering the hall and were led to the seats of honor.

Cards were played the first part of the evening. This was followed by a very nice programme. The first item (Album of Memories) was a history of the life of the couple with Ruth Caufield and Douglass Huff representing Mr. and Mrs. Williams, reminiscing over the pictures in the album. Mrs. L. Hoff was the narrator with a chorus of voices in the background to emphasize different events taking place throughout the years. During the evening Richard Cholack, dressed as a messenger boy, delivered telegrams for which he had Mr. Williams sign. The first one was from their Majesties, the King and Queen of England, then one from the Lieutenant-Governor of Alberta, also some from relatives and friends. Other items on the program were a duet "Down by the old mill stream" by Florence and O'Dell Degenstein; duet "The 2nd Minuet" by Gail Skeith and Arlene Booth, with the girls dressed in costume of that period; duet, "Old Phonograph Records", by Mr. and Mrs. Alex Fraser; a

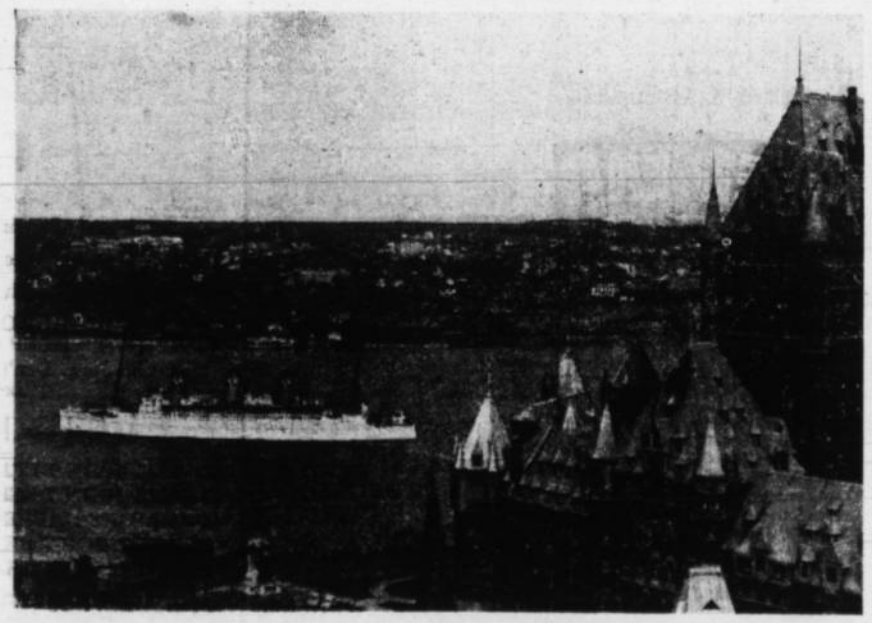

RE-ENTERS ST. LAWRENCE SERVICE

The 26,300 ton flagship of the Canadian Pacific Atlantic fleet, Empress of Scotland, is shown as she passes the Chateau Frontenac at Quebec City, outbound for Greenock, Scotland, and Liverpool. The white-hulled luxury liner will make the first of 10 calls at Quebec this season on May 22 and will sail from there three days later. With the 20,000 ton sister ships Empress of Canada and Empress of France which dock at Montreal, she will provide a weekly service from St. Lawrence River ports to the U.K. The "Scotland" has just returned from a successful winter cruise season during which she sailed from New York to Caribbean ports.

Increased Facilities Needed

Propose Construction of New Schools At Carmangay, Champion and Milo

The regular meetings of the school committee, municipal committee and County Council as a whole were held in the County Office last week.

New Schools Proposed

Chairman J. M. McKay of the School Committee presented to the County Council the school committee's proposal to build new schools at Milo, Champion and Carmangay.

Proposed for Milo is a new six-room school, for Champion a four-room school to augment the present schools, and for Carmangay a new eightroom school.

Members of the County Council were unanimous in their support of the school committee's recommendations and gave assurance of their complete support. Plans are to consult an architect as soon as possible and get the projects under way with all possible despatch.

The school committee stressed the fact that the need for a new school at Carmangay is very great, the present buildings being totally inadequate and beyond repair. The school committee had received a delegation from Champion which stressed the need for increased facilities to handle increased enrollment at that point. At Milo, the proposed new school would also handle the high school students from the north-east part of the County.

Domestic Animals Bylaw

The Council gave third reading to and passed the Domestic Animals Bylaw, which will go into effect June 2, 1951. The Bylaw prohibits domestic animals from being allowed to run at large within the County, making it possible for farmers to remove fences if they desire.

Pounds will be located at various places in the County and a list of pound-keepers and their location will be published at a later date.

Rural Electrification

The Council passed a resolution approving the Brant Rural Electrification Project and the Mossleigh Rural Electrification Project.

Court of Revision

Friday, June 15, at 3:00 p.m., was set as the time for hearing of appeals against assessments. The Court of Revision will be composed of Councillors C. W. Loose, M. Willard, Jack Deitz, J. M. McKay and Richard Clements.

Health Unit

Dr. Ball of the Foothills Health Unit attended the meeting. He ekplained the operation of the Foothills Health Unit to the Council and advised that the Health Unit was prepared to extend its services throughout the whole County, with a Public Health Nurse stationed at Vulcan.

Council decided to defer action in this matter until a later date.

Public Works Program

The Council spent considerable time going over the public works program for this year. It was decided to divide the County into three parts, with complete elevating-grading outfit and blade-grading outfits in each area. Details of the program to earn the government road grant of $53,000 are now being prepared.

School Committee Meeting

At the school committee meeting the decision was reached to provide pupil supplies on the same basis as is now the policy of the Foothills School Division.

It was decided to wire the Armada school for lights and to move the light plant that was formerly in the Reid Hill school to the Armada school.

The town's representative on the school committee, Jim Shortt, was appointed to make recommendations regarding necessary improvements at the Vulcan school grounds.

The committee considered a resolution from the Peace School District No. 134, offering to turn over their school trust funds to buy a movie projector for the Brant school. Action on this matter was deferred until further information could be secured.

The committee decided to have each member of the committee inspect the schools under his jurisdiction and make recommendations regarding repairs and renovations required before the fall term.

The committee has held two meetings with the salary neogtiating committee of the Teachers Association in an effort to arrive at a new salary schedule for the teachers of the County schools. This matter has not yet been settled.

Too many "don'ts" and "mustn'ts" develop a feeling of inferiority complex and resentment in a child. Youngsters benefit by explanations as to why they should or should not do certain things.

Alberta Professor Receives Ph. D.

Gordon Myers

Gordon Edward Myers, Assistant Provincial Bacteriologist and Assistant Professor of Bacteriology at the University of Alberta, recently received his Doctor of Philosophy in Bacteriology, magna cum laude, at McGill University.

Dr. Myers, the son of Mr. and Mrs. Wm. E. Myers, was born in Calgary, Alberta, October 1st, 1918. He attended school at Reid Hill and Vulcan and attended the University of Alberta 1940-42 receiving his diploma in Pharmacy. His apprenticeship was spent at the Temple-Duff Drug Co., in Calgary.

During the second World War Dr. Myers was attached to the Royal Canadian Navy for three years, taking part in the Normandy, South of France and Greek invasions.

Returning to the University of Alberta he received his Bachelor of Science in Pharmacy in 1946. In 1948 he received the degree of Master of Science in Bacteriology and spent the following year as lecturer in Bacteriology at the University of Alberta.

In 1949 Dr. Myers was granted leave of absence to attend McGill University, working toward the degree of Doctor of Philosophy in Bacteriology under a Department of Public Health Bursary.

Dr. Myers is a member of the Society of American Bacteriologists, American Pharmaceutical Association, Canadian Pharmaceutical Association and the Canadian Public Health Association.

Dr. Myers is at present holidaying at the home of his parents in Victoria, B.C.

Seek Applicant For Study Group Training Course

At a meeting of the Vulcan Home and School Association held in the school auditorium last week, it was decided to attempt to have someone from Vulcan attend the Discussion Group Workshop to be held Sept. 10-11-12 at the Banff School of Fine Arts, to receive training in the formation of various study groups.

Information received is to the effect that Alberta is far behind other provinces in the field of leadership training and for some time the need has been felt for having trained people, with sufficient spare time, to stimulate the forming of child study groups, curriculum study groups and other parent education projects in local Home and School Associations.

This Workshop which will provide experience in group discussion will be under the expert guidance of Miss Marjorie Smith of the Department of the University of British Columbia, and will consist of general sessions in which talks and demonstrations will be given, and practice sessions in which the members will meet in small groups to conduct discussion and analyze techniques and the group process.

The tuition fee and transportation will be paid by the Home and School Association and anyone interested in this type of work is asked to contact Doug Smith, Vulcan. The applicant does not have to be a Home and School member but may be a memer of any other town or district organization.

The Vulcan H.S.A. is at present helping pay the rent for the town library.

Mrs. Fry of High River gave an interesting and enlightening report of the recent convention at Edmonton.

Shimp Property Changes Hands

J. Lundy Findlay, local real estate agent, has purchased the property known as the Shimp rooming house. The previous owner, Mrs. M. A. Shimp, was a recent visitor here.

It is Mr. Findlay's intention to convert the large building into several suites to help meet the great demand for this type of accommodation in Vulcan.

Hold School at Vulcan

Census Enumerators Now Ready For Big Job

W. A. Shields of Vulcan has been appointed supervisor for District No. 1 of the Macleod Constituency for the holding of the 1951 Dominion census.

A school to familiarize census takers with the various forms which will be used was held in Vulcan the first three days of this week, in the Armouries, with Mr. Shields in charge. Nineteen enumerators were present from this area, including A. G. Saxby, who will conduct the census in the Town of Vulcan, and J. L. Findlay, who will be enumerator for the immediate Vulcan district.

District No. 1 in the Macleod division includes the area bounded by Arrowwood and Majorville on the north and Barons and Retlaw to the south.

Thirty-seven different forms will be used by those taking the census, but only about 12 of these will be in general use.

Candlelight Circle Well Attended

Miss Marion MacKay was hostess to the Candlelight Circle of the Church of Christ with 27 members and two visitors in attendance for the May meeting.

Roll Call was answered with "What I appreciate most about my Mother." Minutes were read and approved. $68.68 was realized from the sale of scented notes. Six dozen bleached flour sacks were ordered by the ladies to be made into articles for the Alberta Bible college dormitory in Calgary.

Members were asked to be sure and remember their Pollyannas. A white elephant sale will be held at the next meeting.

Mrs. Joe Main rendered a delightful solo about "Mother" which was much enjoyed.

The devotional thought was brought by Mrs. Ivan Haga at the close of the meeting. The social part of the evening was conducted by Mrs. Main.

A most delicious lunch was served by the hostess assisted by Mrs. Blancne Urquhart.

The June meeting will be held at the home of Mrs. Cecil Warden.

The Vulcan Advocate

"Serves the Heart of Southern Alberta's Wheat Belt"

Member Canadian Weekly Newspapers Association and Alberta Division, C.W.N.A.

Founded in 1913 by Charles Clark

An Independent Weekly Newspaper issued every Thursday afternoon at the office of publication, Vulcan, Alberta. Subscription price per year: In Canada $2.50, United States and other countries $3.00. Single copy 5c. Advertising rates furnished on request.

Published by The Vulcan Advocate, Vulcan, Alberta

R. C. R. Munro, Editor

Authorized as Second-class Mail by the Post Office Department, Ottawa

For a Beautiful Community

There is something stirring about spring in Canada, a sort of fever that gets into the blood of its people, an urge to be up and doing.

All of a sudden, somehow, the sunshine takes on a vivid brightness that is lacking in winter—a brightness that shows up with startling clarity the ugliness that has accumulated during the snow-bound months.

Piles of rubbish, litter on the streets, shabby buildings, gaping fences, untidy gardens, all seem to cry out for something to be done.

Small towns in Canada during the past few years have improved remarkably in appearance, the result of growing community pride. But most of them have a long way to go before the term "beautiful" may be honestly applied to them.

What is a beautiful community?

One, we would say, which shows the results of care and hard work, where business places, homes, parks, streets, gardens, are maintained with pride and good taste. Where flowers and trees are tended with loving care. Where the people take so much pleasure making their community attractive that they work harmoniously together to achieve that end.

How does our community measure up?

Are there shabby, broken down old buildings? Are streets strewn with papers and rubbish? Are lanes heaped high with refuse? Are boulevards allowed to grow rank with grass and weeds knee high? Is street lighting poor? Are business places down at the heels? Are lawns and gardens unkempt? Do homes and buildings need repair and paint?

If the answer is "yes" to even one of these questions, there is work to be done.

Beauty in our town can be achieved only by everyone working together to clean-up, paint-up, plant-up, fix-up, light-up, and mow-down. Such a campaign this spring is a wonderful way to develop not only an attractive community but also a wholesome community spirit.

Let's get busy, everyone of us, and make our town the most attractive small town in Canada. If we do that this spring, putting into the project our pride and hard work, in time we will be able to say that our town is truly beautiful.

And strangely enough, we will gain immeasurably from the satisfaction of achieving together what no one of us can bring about alone.

CHURCH NOTES

EVANGELICAL UNITED BRETHREN CHURCH
(Across from Drill Hall)
F. E. Vorrath, Pastor
Sunday
10:30 a.m. Sunday School.
11.15 a.m. Morning Service.
1.00 p.m. Prayer Meeting.
7.30 p.m. Theme: "Faith in a Faithless Generation."

• • •

UNITED CHURCH OF CANADA
Otto H. Rollis, Minister
Morning Worship at 11 o'clock. (Provision for children of parents attending worship).
Organ Prelude at 7:00 p.m.
Song Service at 7:15 p.m.
Evening Worship at 7:30 o'clock.

ANGLICAN PARISH OF VULCAN
Rev. E. A. Justice, Vicar
Sunday, May 27—
11 a.m. Holy Communion and sermon in Emmanuel Church, Carmangay.
3 p.m. Service in Herronton School.
7.30 p.m. Evensong and sermon in St. Aldhelm's, Vulcan.

• • •

EVANGELICAL FREE CHURCH
CHAMPION
Rev. Wilfred D. Strom—Minister
—Sunday Services—
11.00 a.m. Sunday School.
12.00 noon, Morning Service.
7.30 p.m. Evening Service.
—Weeknight Services—
8.00 p.m. Wed., prayer meeting.
8.00 p.m. Fri., Young Peoples.

THIS IS

Clean Up - Paint Up Week

See Us For All Your Home Repair Supplies

and for . . .

C.I.L. PAINTS ENAMELS VARNISHES

Beaver (Alta) Lumber Ltd.

H. T. Peard, Local Manager Phone 41

IF YOU CAN NAIL IT — — WE SELL IT!

THIS AND THAT

BY V.A.C.

Victoria Day

As we celebrate the holiday marking the birthday of the great Queen Victoria it is fitting that thought should be given to the meaning of it. In Canada where the fine steel ribbon of nationality was welded during her reign this day should have the deepest respect. In all the British Empire where the stout thread of common welfare binds many nationalities together Victoria Day should lead every citizen to weigh his contribution to the common cause. Today when trouble threatens in Korea, Hong Kong, Iran or elsewhere along the boundaries of Empire the sons of Britain stand ready to join hands with the benevolent monarch who sits upon the throne of the British Empire. And to Queen Victoria should go the praise for knitting that fabric of world encircling citizenship.

On May 24th we celebrate the birthday of the great queen, but May 23rd is usually called Empire Day. In schools, on that day, it is proper to sing the national anthem, salute the flag, and raise our voices in praise of the heroes and statesmen whose deeds wrought the greatest empire of all times. It is proper that we should think about those who sacrificed in war that we in Canada may enjoy our freedom. The men of B.C. mountains, the men of prairie farms, the men of Canadian factories, the French Canadian men of Quebec, the men of maritime mills and mines, and the men of Canada's seas all joined in defense of King and country. The sons of the British Isles, of Australia, of South Africa, of India, of Canada, and the remotest parts of empire, rallied in defense of their flag. We should not forget these men who crowned themselves with glory. The greatest tribute we can pay them now is to stand firmly in defense of the great ideals established by them. If we fail to do that they shall have fought a futile fight.

It was during the reign of Victoria, a reign of great trials and of great victories, that the spirit of empire loyalty was forged. Her sceptre came to her one dawn in 1837 when she was but a girl of eighteen years. Throughout the 64 years which followed she built with a noble aim. We can proudly look back and praise her achievements. Without going into detail we may sum up the progress which came to Britain during her life. First came election reforms in Parliament, in the thirties. Next, came the victory of Robert Peel, in the battle for cheaper food and freer trade; and last came the establishment of free, compulsory education in 1870. These reforms, together with the events of history throughout the world, gave Britain her opportunity to become foremost among world powers. Under the leadership of Queen Victoria this opportunity was not lost.

Her leadership was an inspiration in every field. This was apparent in the field of science which gave us the locomotive, the telegraph, and other things. In the field of literature, the Victorian Age is made glorious by the names of Wordsworth, Coleridge, Byron, Shelley, Keats, Tennyson, Browning, Arnold, Austen, Scott, Lamb, Hazlett, Dickens, Macauley Stevenson, Darwin, and many others. In the field of political science and human relation, seeds were sown during her reign that have led to many of the achievements of which we boast today; the extension of the franchise being the most cherished among us. In one way or another Victoria established the bond, a bond of friendship, strong enough to bear the strain, whenever and wherever it may tug at the fabric of empire.

To Victoria

In England and the Empire's farthest strand
Today, the Union Jack's three crosses wave;
And patriotic sons, on sea or land,
Pay tribute to a noble queen, for save
Where anarchy, or ignorance, has turned
The foolish heads of men, they may behold
The just rewards of freedom bravely earned,
Or hear heroic tales of Britain's glory told.
For though the Ship of State sailed far to sea
Upon a voyage vexed with fear and doubt,
A queenly pilot proved her course to be
The safest one to sail the tempest out.
Today, wherever Britain's sons are known,
The love of Queen Victoria has grown.

—V.A.C.

Classifieds

Classified Advertising Rates: 10 cents per count line, first insertion; minimum charge 50 cents. 5 cents per line second and subsequent insertions; minimum 25

FOR SALE

50 FT. LOT FOR SALE—Ideally located near school. See W. A. Shields, Vulcan. 38-3c

MAN'S BICYCLE for sale, cheap. Write Box 176, Vulcan. 40-1p

HOUSE FOR SALE—Occupied on monthly basis. Facing railway. $1,400 cash. Mrs. E. M. Ferguson, 814-12th Ave. West, Calgary. 35-tfc

FOR SALE—1949 S.P. No. 26 M. H. combine with pickup, straw spreader, re-cleaner and lights. Ready for the field. Write Box "B", Vulcan Advocate. 38-3p

HAVE SEVERAL HOUSES in Vulcan listed for sale. Variety of sizes and prices. Apply J. Lundy Findlay, Real Estate and Insurance, Phone 228 or Res. 61. 38-3c

FOR SALE—Dempster Vaneless Windmill and 30 ft. Tower. Phone R909, C. J. Versluys, Champion. 38-3c

FOR SALE—Leanto on house, 14x30 ft. Large Granary 16x30x12, to be torn down. Loxton's Shoe Repair Shop, Vulcan. 40-3p

FOR SALE—Coal Beach Range in good condition, price $35.00. Well pump and pipe. Apply Mrs. Boose, Vulcan, Phone 234r3. 40-1c

FOR SALE—G. E. Electric 4-burner Deluxe Range. Automatic oven control, practically new. Apply H. Dougan, Vulcan. 38-3p

FOR SALE—Giant Windcharger with tower, in good condition: 32 volt Electric Renfrew Cream Separator, also other 32 volt appliances. Phone 1812, Vulcan, or 74336, Calgary. 38-3c

FOR SALE—White Enamel Kitchen Range with or without waterfront, $25. Combination Baby Walker and Stroller, $8. White Porcelain Top Kitchen Table, double chrome legs. Phone 1510, Vulcan. 39-2p

WEANER PIGS FOR SALE — From purebred York sow crossed with purebred Tam Boar. Also, Crosley 5-tube battery radio (standard and short-wave) and 3 h.p. water-cooled Massey Engine, run only 200 hours. Phone R2011, A. P. Metheral, Vulcan. 38-3p

GEM POTATOES for sale. Also C.C.M. Man's Bicycle, like new, balloon tires. E. N. Rushfeldt, Phone 2005, Vulcan. 40-2c

FOR SALE—Hereford Bull with papers. Will be three years old in September. Apply E. P. Holokoff, Shouldice, Alta. 40-1c

FOR SALE — Sunshine Stroller baby carriage in good condition, with detachable winter runners. Also, Red Maple Bedstead. A. Versluys, Vulcan (at McAfee residence).

FOR SALE—One only 15x24 Tractor Tire, slightly used. $75.00. Shortt's Garage, Vulcan. 40-1c

FOR SALE—Sunshine Stroller Baby Carriage in good condition, with detachable winter runners. Also, Door Gate for baby and steel Baby Crib. A. Versluys, Vulcan (at McAfee residence). 38-3c

RICHARDSON & GOULD
Renewed & Guaranteed
USED CAR Values

1949 DeSoto Sedan
1949 Dodge Sedan
1949 Dodge Club Coupe
1948 Dodge Custom Sedan
1948 Studebaker Sedan
1948 Vanguard Sedan
1947 Dodge Custom Sedan
1948 Plymouth Sedan
1946 Monarch Sedan
1946 Ford Coach
1946 Plymouth Coach
1939 Dodge Sedan
1938 Terraplane Sedan
1938 Ford Coupe
1938 Plymouth Coupe
1935 Plymouth Sedan
1934 Dodge Sedan
1929 Buick Sedan
TRUCKS
1951 Dodge 1 Ton (New)
1948 Fargo ½ Ton
1948 Ford ½ Ton
1941 Dodge 1 Ton
1941 I.H.C. ½ Ton
1940 I.H.C. 1 Ton
1938 Ford ½ Ton
1938 I.H.C. ½ Ton

RICHARDSON & GOULD LTD.

FOR SALE—Brood Sows, first litter, to farrow in next two to three weeks. $55 to $70 each. Phone 609, Champion. I. Iverson 39-3p

FOR SALE—32 volt Fairbanks-Morse 1500 watt engine, used 3 years. 32 volt Electrolux Vacuum cleaner in good condition. Coal Brooder, 1000 chick, used two seasons. 32 volt Iron. Phone R211, Ross Clark, Vulcan. 40-2c

COCA-COLA STAND for sale. Apply at Mitchell Drugs. 38-3p

FOR SALE—Modern four-room Bungalow with garage. $6,500, cash or terms. Phone 242 or apply T. Humphrey, Vulcan. 39-3p

WEANER PIGS FOR SALE. Apply Archie Ferguson, Ensign, Phone 1118. 34-2c

FOR SALE—6 cu. ft. Servel Refrigerator, in perfect condition. Phone R409, Champion. 39-3p

FOR SALE—Turkeys and eggs. Live Hens, very broad-breasted, 45c lb. Gobblers 40c lb. Hatching eggs 20c each. Broody Turkeys with 12 free eggs $7.50 each. Leslie Richardson, Phone R1305, evenings. 39-2p

FOR SALE—Red Wing Flax Seed, cleaned 94 per cent germination, price $6.50 per bushel. Darwin House, Arrowwood, Alta., Phone 33. 40-2p

NEW, MODERN home for sale. Good location in Vulcan, 4 rooms and bath with room for expansion. Full basement with furnace, water, sewer, electricity. Will consider terms. Apply H. Dougan, Vulcan. 39-3p

WANTED

STENOGRAPHER WANTED for law office. Experience desirable. Apply J. M. Jamison, Phone 39, Vulcan. 38-3c

OPPORTUNITY AVAILABLE in Vulcan district for man with good car, selling world famous products year round. Good earnings for right man. Apply or write giving full details to Fuller Brush Co., 508 Herald Bldg., Calgary. 40-1p

WANTED— News Correspondent for the Brant district. Write or phone The Advocate, Vulcan.

PERSONAL

BARBARA'S BEAUTY SHOP—all types of beauty work. Cold waves $8.00, Home wave. $4.25, Shampoo and finger wave $1.00. Situated at McLean Bros. farm, 1 mile west and ½ mile north of the intersection of Highway 23 and the Stavely road. Phone Carmangay R911. 40-tfc

TAKE ELEMIN MINERALS and G. and J. Multiple Vitamins for better health. Vulcan distributing Agent: F. E. Woodman. 37-4p

NOTICE TO CREDITORS

IN THE MATTER OF THE Estate of LORIMER FLETCHER DAWSON, late of the Town of Vulcan in the Province of Alberta, Retired, Deceased.

NOTICE IS HEREBY given that all persons having claims on the Estate of LORIMER FLETCHER DAWSON, who died on the 10th day of March, A.D., 1951, are required to file with the undersigned Solicitor for the Executrix of his Estate by the 4th day of July, A.D., 1951, a full statement, duly verified, of their claims and of any securities held by them and that after that date the Executrix will distribute the assets of the deceased among the parties entitled thereto having regard only to the claims of which notice has been filed or brought to her knowledge.

DATED at Vulcan in the Province of Alberta, this 15th day of May, A.D., 1951.

J. M. JAMISON
Solicitor for the Executrix
39-3

NOTICE TO CREDITORS AND CLAIMANTS

In the Estate of WILLIAM LAW, late of Vulcan, Alberta, Farmer, Deceased.

Notice is hereby given that all persons having claims upon the Estate of the above named WILLIAM LAW who died on 5th December, 1942, are required to file with the undersigned by 25th June, 1951, a full statement duly verified of their claims and of any security held by them, and that after that date the Administrator will distribute the assets of the Deceased among the parties entitled thereto, having regard only to the claims so filed or which have been brought to his knowledge.

Dated at Land Titles Bldg., Calgary, Alberta, 17th May, 1951.

D. L. SLOAN
Deputy Public Trustee

NOTICE TO CREDITORS

IN THHE MATTER OF THE estate of ISABELLE SAMUELS CHURCHILL, late of the Village of Ensign in the Province of Alberta, widow, deceased.

NOTICE IS HEREBY given that all persons having claims on the Estate of ISABELLE SAMUELS CHURCHILL, who died on the 12th day of March, A.D., 1949, are required to file with the undersigned Solicitor for the Administrator of her Estate by the 4th day of July, A.D., 1951, a full statement, duly verified, of their claims and of any securities held by them and that after that date the Administrator will distribute the assets of the deceased among the parties entitled thereto having regard only to the claims of which notice has been filed or brought to his knowledge.

DATED at Vulcan in the Province of Alberta, this 15th day of May, A.D., 1951.

J. M. JAMISON
Solicitor for the Administrator
39-3

CARD OF THANKS

Mr. and Mrs. D. Williams wish to thank their many friends and neighbors for the lovely evening, the good wishes and the gifts so kindly presented to them on the occasion of their diamond wedding anniversary.

CARD OF THANKS

Reg Sansome and family wish to extend their thanks to friends and neighbors who so willingly helped during the recent illness of Mrs. Sansome.

CARD OF THANKS

I wish to extend my sincere thanks to Dr. Gee, the matron, nurses and staff of the hospital, and to my many friends for their kindness during my illness.

—W. E. Roebuck.

CARD OF THANKS

We wish to express our sincere thanks to our friends for their beautiful floral offerings and sympathy in our bereavement of our beloved wife and mother.

—Martin, Allan and Donna Sletto.

CARD OF THANKS

I wish to extend a sincere "Thank You" to Dr. Tompkins, the matron, nurses and staff of the Vulcan hospital, to friends and relatives who visited me and others for cards, fruit, candy and flowers and their many acts of kindness while I was ill.

—Mrs. R. Sansome.

The heart of the fool is in his mouth, but the mouth of the wise man is in his heart. —Franklin.

BROWN & HALFORD

WE FILL YOUR

Plumbing, Heating & Gas Requirements

ANYWHERE

Phone 91-5121, Calgary

Now that the seeding is nearly finished, the next operation is the haying season, so drop around and see us for your supplies.

WE HAVE ON HAND——

1—6 FT. WINDROW HAY LOADER

1—HYDRAULIC FARMHAND, complete with hay basket, manure fork and gravel plate

We have Mowers, Hay Balers and Hay Rakes on their way

NEW TRACTORS

1 — W9 — 1—WD9 — 1—W6

NEW MACHINERY

2—12 ft. 3-row Cultivators
1—14 ft. 3-row Cultivator
1—12 ft. High Clearance Stubble Carrier
1—9 ft. New Style Tiller with seeder box
1—24 ft. Rod Weeder
1—13 ft. Graham-Hoeme Plow

We have just received word we are going to have GENUINE I.H.C. REFRIGERATORS AND DEEP FREEZE UNITS in June. Don't Buy until you see these beautiful units

USED MACHINERY

1—1945 JOHN DEERE "D"
1—1946 JOHN DEERE "D"
1—MASSEY-HARRIS 25
1—12 FT. JOHN DEERE TOOL BAR
1—15 FT. CO-OP SWATHER, with transports

COURTESY SATISFACTION SERVICE

J. T. Willard & Son

INTERNATIONAL HARVESTER Vulcan Phone 63 — Alberta

County of Vulcan No. 2

SEALED TENDERS will be received at the office of the County of Vulcan No. 2, Vulcan, until Noon, Wednesday, June 9, 1951, for the construction of a Septic Tank and Disposal Field at the Brant school.
Plans and specifications may be seen at the County office. The lowest or any other tender not necessarily accepted.

D. D. McQUEEN, Sec.-Treas.
Vulcan, Alberta.

Ask For
VULCAN BREAD
AT Your Grocer's

Fresh Pastries — Ice Cream — Frozen Foods

VULCAN BAKERY
L. J. ROFFLER, PROP.

If it's grain . . . Ask us!
PARRISH & HEIMBECKER LTD.
Grain Receivers, Shippers and Exporters
An old established firm with a reputation for doing business right.
Head office — Grain Exchange Bldg., Winnipeg
BRANCHES: CALGARY — TORONTO — MONTREAL

District News

ARROWWOOD

The Brethren Ladies Aid held a special Mother's Day tea which they asked all the ladies of the community and their daughters to attend. The program was presided over by Mrs. McDaniels, who after leading the group in several songs, gave a short talk on the Duties, Trials and Tribulations of a mother. Miss Rose Norton sang a solo and Mrs. Thurza Armey gave a talk on her trip to the Conference. Mrs. John Irwin gave a delightful reading on a Sunday drive. At this time they asked all those who cared to, to give a tribute to their mothers. The tea table was set in the form of a T and they asked all the original members of the Ladies Aid to come sit at the head table, accompanied by their daughters. The original members present were Mrs. Jay Beagle, Mrs. Ira Miller and Mrs. R. F. Williams. Tribute was also given those who had birthdays during the months of April and May. They sang happy birthday to these ladies, and a large birthday cake was passed around to all.

The F.W.U.A. Ladies held their regular meeting on Wednesday, May 16, at the hall. The roll call was answered by a Mother's Day poem. They discussed the F.U.A. Sunday and it was decided to postpone this till July as it conflicted with other dates. They were honored by the Brownie Pack presenting a play. Also Miss Margaret Blackie played a piano solo and Miss Myrna Beagle and Miss Grace McDaniel sang a lovely duet. A lovely lunch was served by Mrs. M. Pinkerton, Mrs. D. House, Mrs. R. F. Williams.

Mrs. Edith Steiner and daughter Marjorie have returned from Bobcaygen, Ont., where they attended the funeral of Mrs. Steiner's brother, Mr. N. Oliver.

The recent Cancer Drive sponsored here by the local F.W.U.A. netted the Caneer Society $279 to date. This surpasses last years collections which amounted to $214.

Tennis is now in full swing and the court is being used almost every evening. All those wishing to play are to contact Mr. S. King or Mr. B. Langdon, so they can draw up some arrangements for tennis tournaments.

The local Guide and Brownie Association held a special meeting on Tuesday, May 15, at which they decided to take out the Accident Insurance policy open to them and also to buy material to make camp uniforms for the girls so any that can could go to camp.

John Beagle has now returned to his job in the city.

The United Church W.A. held a special meeting at the home of Mrs. A. Ingraham on May 17. They opened by singing a hymn, then Mrs. A. Ingraham paid tribute to Mrs. Mackie and Mrs. McCann for their long services with the United Church here. Rev. Morrisson presented the two ladies with Life memberships in the W.A.

QUEENSTOWN

We have had two big rains so far this month with showers thrown in nearly every day for good measure. We received 3¾ inches when the first big rain hit on May 1 to 3, and 1¾ inches on the 13th and 14th. Seeding is getting behind.

The School Sports which was to be held Friday, May 18, at Arrowwood was postponed to Monday, May 21, owing to the wet weather.

Mrs. W. Taggart was a visitor at the home of Mrs. Ray Allen in Vulcan last week.

Mr. and Mrs. W. Service of Red Deer were visitors at the home of their daughter, Mrs. O. Lahd, a week ago Sunday.

Mrs Johnny Elliot of Calgary, the former Ida Moe Yuile, is a guest at the home of her parents, Mr. and Mrs. Don Yuile for a while.

Les Marshall is back in town and reports he is feeling fine after his operation.

Andrew Lahd is a patient in the Vulcan hospital with a congenial lung.

Mr. and Mrs. Lester Robertson and family Maureen, Faye and Paulette, and Ainsley Warrick motored to Medicine Hat Sunday of last week, visiting the home of Mr. Robertson's sister, Mrs. Robert Henderson. Accompanying them was Marilyn Lahd who was a weekend guest of Maureen's. They reported no rain at Medicine Hat and never struck real bad roads until they were three miles from home on their return trip, when they got stuck.

Parents and relatives who attended the Cluny School Graduation Banquet and Dance from here on Thursday, May 17, were Mr. and Mrs. Maurice Edwards, Mr. and Mrs. Pat Nelson, Arthur and Chris Nelson, Mr. and Mrs. Sandy Henry and Mr. and Mrs. Fred Simonoff.

MILO

The Home and School Association is organizing the district in preparation for the T.B. X-ray clinic, date to be announced later.

The student minister, Alan Logan of Hamilton, Ont., who arrived the end of April, is busy organizing young people's groups in the district. Sunday school is held every Sunday at 10 a.m., church at 11 a.m.

The Lutheran Ladies Aid met at Mrs. A. Heather's this month. They report that the bake sale was very successful. As an added attraction, Mrs. C. Hellevang of Ladner, B.C. sent tulips for sale.

The weekly Saturday night dance in Milo was well attended.

A successful evening of bingo, held Saturday night, was sponsored by the Student's Union.

First prize winner at the Ladies Bridge Club was Mrs. A. Smith, with Mrs. C. Peterson receiving booby prize.

The W.A.F.U. held their monthly meeting at the home of Mrs. J. Papp.

Mr. and Mrs. C. Carson and family accompanied Mrs. G. Dishaw and Betty to Calgary where they met Miss Jean Dishaw of Red Deer.

Mrs. L. Ivers and children John and Marlene have returned home after a week spent in Edmonton.

Miss Dorothy Earl R.N. of Calgary spent a few days visiting Mrs. H. Thompson.

Mrs. G. Gooch, Mrs. F. Wyatt, Mrs. P. Laughlin and Mrs. R. Umschild and their families were afternoon guests recently at the home of Mrs Jack Deitz.

Mrs. A. Armstrong left last week for Edmonton, to visit her daughter, Mrs. W. Quigley who is seriously ill.

It seems there is a shortage of men's trousers in the district, as a recent visitor would say.

L. Northcott suffered a broken rib recently when he was digging post holes.

Marlene Kirby is a patient in the Vulcan Hospital.

Mrs. Bob Monner and Michael left last week for a six month visit to England.

Fishing Regulations

Some of Dr. Miller's recommendations are evident in the fishing regulations for the season. The minimum size limit for trout and grayling has been eliminated.

Seasons for grayling, Rocky Mountain whitefish and all trout but lake trout will be open for the entire year on the Macleod and Elbow rivers and on the main stream of the Bow river downstream from the Louise bridge in Calgary.

Season for these fish from the the Bow River is June 16 to October 31.

Lac des Arcs and Gap Lake have been added to the area of the Bow River upstream from Calgary to Banff, in which the season for grayling Rocky Mountain whitefish and all trout but lake trout is May 1 to October 31.

Central Alberta season for grayling, Rocky Mountain whitefish and all trout except lake trout opens May 1. The season will continue to September 30, on the Red Deer and North Saskatchewan rivers and their tributaries.

Per day limits are 15 fish of one species or an aggregate 15 fish of combined species of trout, grayling and Rocky Mountain whitefish.

Only exception is in Kananaskis Lakes and connecting rivers, where the daily maximum catch is 10 fish or 20 pounds. Limit on lake trout is 10 fish per day.

Pike and Pickerel limits are 15 fish of one species or an aggregate of no more than 15 fish of

Dust off the
"WELCOME MAT"
. . . .COMPANY'S COMING!

- Thousands of tourists will be our GUESTS this season. They will judge Alberta by our Cleanliness - Courtesy Food - and Accommodation.
- Be ready for them. Tourist business is everybody's business because it benefits all business, industry and agriculture—even outlying farms which produce food tourists eat.
  - COURTESY PAYS. Brief your employees on the value of courtesy and cheerful co-operation.
  - EVERYONE HELPS. Give information gladly. Be a walking information bureau. Acquaint yourself with historical spots and points of interest in your district. Take time to be pleasant. Make each tourist a goodwill ambassador.
  - EVERYBODY BENEFITS. Is your community getting its share of the tourist dollar? Perhaps improvements are necessary. Clean up. Spruce up, now!

Tourist Service Week May 27 - June 2

Alberta TRAVEL BUREAU
Legislative Buildings Edmonton, Alberta

EXCESSIVE SPEED
. . . *Is Discourteous Driving*

Excessive speed is the worst form of rudeness on the highway, because it is fertile ground that breeds other discourteus acts. When a car is driven at a high rate of speed, proper passing procedure is likely sacrificed mechanical failure risk is greatly increased and ability to control the vehicle is impaired.

Courtesy on the highway at all times is the safe way!

Be Careful - the life you save may be your own!

Published in the interests of public safety by...

ABA
ALBERTA BREWERS' AGENTS LIMITED
REPRESENTING
BIG HORN BREWING CO. LTD.
CALGARY BREWING & MALTING CO. LTD.
SICKS' EDMONTON BREWERY LTD.
SICKS' LETHBRIDGE BREWERY LTD.
NORTH-WEST BREWING CO. LTD.

"I'm just going to the bank, Ann"

SHE'LL SOON be back — her cheque cashed, her deposit made, her bank book written up.

Mrs. Johnson's is one of the 3,200,000 new bank accounts opened during the past ten years. Like most people nowadays, she relies on her bank to safeguard her money; she expects her bank book to show how she stands; she finds bank cheques convenient to pay larger bills.

The chartered banks appreciate — and depend on — the confidence of depositors like Mrs. Johnson. For the money which Canadians keep in 8,000,000 bank accounts provides the basis for bank lending. Safeguarding these funds is the banker's first concern.

One of a series by your bank

The tire for thrift-wise buyers!
THE LOW-PRICED
GOODYEAR
MARATHON

Here's *real* value in a *guaranteed* Goodyear with the famous non-skid diamond tread—a tire better built for long, trouble-free mileage. See us for the Marathon—it runs and Runs and RUNS!

G-6

LOOK FOR THIS "HIGH SIGN" OF QUALITY GOODYEAR TIRES

SCALES MOTORS
PHONE: 43
CHEVROLET OLDSMOBILE MINNEAPOLIS-MOLINE DEALERS

STOP WIREWORMS

Cut Wireworm damage by 90% or more with Green Cross 50% Lindane Seed Dressing

- Treat your seed grain with Green Cross Lindane and you can stop worrying about wireworms. One treatment, when followed by proper cultural practices, will give you control for 5 years at a cost of less than 25¢ per acre, per year. Same treatment goes for wheat, oats, barley, rye, corn and sugar beets. Make sure you get *Green Cross* Lindane—it's micronized*. Micronized Lindane goes further . . . sticks more firmly . . . does a better job all around.

Green Cross* INSECTICIDES
For Modern Pest Control
*Reg'd trade-mark

T & T 2,4-D

ESTER DUST

T & T 2,4-D Ester Dust is free-running and does not cake in the duster. Ensures even spreading, a better weed control.

Also, see the T & T Electronic Duster before buying. T & T-Ester Dust sells for 13 cents per pound at Vulcan.

——Call or see——

Roy (Dusty) Walker

—Elephant Brand Fertilizer—

Office Phone 231 — P.O. Box 8 — Res. Phone 103

NOTICE re 2,4-D

THE COUNTY OF VULCAN NO. 2 will supply 57.6 Acid Content Ethyl Ester 2,4D to farmers at the following prices:

45 gal. drums at $5.00 per gal.
5 gal. cans at $5.25 per gal.
1 gal. cans at $5.50 per gal.
5 per cent Ester Dust at $11.50 per cwt.

Orders should be placed well in advance to permit delivery when required.

TERMS: CASH WITH ORDER

County of Vulcan No. 2

Vulcan — Alberta

Professional and Business Directory

A. D. Tompkins, M.D.
Physician & Surgeon
Office 44 Phones Res. 98
Office Hours: 2 to 5 p.m. daily except Wednesday
Carson Block Vulcan, Alta.

Dr. David Nicol
DENTAL SURGEON
Bruce Block, Vulcan
Phone—Office 176, Res. 143

John M. Jamison
BARRISTER — SOLICITOR
NOTARY PUBLIC
BRUCE BLOCK
Phone 39 Vulcan
Residence Phone 34

HOME FURNISHINGS
Vulcan Furniture
—Phone 58—

HOUSE MOVING, ETC.
THOS. TRUSSELL
(Successor to Hornberger and McIntyre)
Satisfaction Assured
Apply next to P. Wiersma

- PAINTING
- PAPERHANGING
- SPRAY WORK

G. SEAMAN
Phone 1012

MAPLE LEAF
Gas, Oils, Greases
- Co-Op Farm Machinery
- Victory Blade Weeders
- Cement & Cinder Blocks
- Skoda Car Dealer

Household and Farm Supplies
Paints, Hardware, Furniture
Groceries

Jack Willard
Phone 129 — Res. 266

Canadian Legion
B.E.S.L.
VULCAN BRANCH No. 21
Complete Club Facilities
Visiting Members Cordially Welcome

Floor Sanding
Old Floors Made Like New
New Floors Finished
— PAINTING —
New floors laid and sanded
Phone 86, Vulcan
after 6 p.m.

Phone 127
PHONE US FOR REPAIRS TO YOUR CONNOR WASHER
Vulcan Electric Co.

Simpson & Son
Plumbing
Heating Tinsmithing
Business Phone 58, Res. 71 or 52
Vulcan — Alberta

PAINTING - DECORATING
PAPERHANGING
Plasterboard Joint Filling Guaranteed
Texture Ceilings—Free Estimates
—FLOOR SANDING—
DAVE MELNICK
Phone 16 Vulcan

FRANK McNIVEN
AUCTIONEER
LICENSED AND BONDED
Licence No. 33-50-51

Imperial Oil Products
—AGENT FOR—
ROCK WOOL INSULATION SERVICE
Ed. NELSON
Phone 60, Vulcan

U.N. and U.S.A. Sign Postal Agreement

Under a special agreement recently signed by the United Nations and the United States, a U.N. Post Office Station operated by the U.S. Post Office Department will soon be established at U.N. Headquarters, replacing the present U.S. Post Office there. Under the agreement U.N. will issue its own stamps in eleven denominations ranging from one cent to one dollar and airmail stamps in four denominations. Signing the agreement are, from left to right: New York's Postmaster Albert Goldman; Ambassador Warren R. Austin; U.N. Secretary-General Trygve Lie; U.S. Postmaster-General Jesse Donaldson; Bertil Renborg, Head of the U.N. Postal Administration.

Suitable Shrubs For Hedges and Fences

Wire and wooden fences are being replaced in many places by fences that live—barriers, ranging in size from the tiny suburban hedge to the extensive farm fence, grown of suitable shrubs and bushes. The horticultural spotlight has recently been turned on the multiflore rose, a Japanese parent of the familiar climbing rose, which grows profusely and guards property with thick, strong thorns. This publicity for the multiflore rose originated in the United States where the federal Department of Agriculture started using it as a field shelterbelt and the cry was taken up by garden and agricultural publications.

Only in warmer parts of Canada will this bush thrive; it cannot stand the Canadian winter and kills back to the snow line. Cutting out the deadwood each spring is a thorny job that would repulse even Brer Rabbit.

Canadians living in southern Nova Scotia, along the St. Lawrence river, lakes Ontario and Erie or in Southern British Columbia might try the multiflore rose if they can find someone to trim the vigorous thorns. Others would be wise, according to R. W. Oliver of the horticulture division of the Central Experimental Farm at Ottawa, to use native hawthorns or honey locust on the farms of the east or the Manchurian strain of the Chinese elm, or the alpine currant on city properties. The experimental station at Morden, Manitoba, suggests for the prairies Turkestan rose, Altai rose, Fireberry hawthorn or spiny Caragana.

Farm Expenses And 1951 Census

No attempt is to be made in the 1951 Census to obtain a complete list of expenses for each farm. Only the major expenses are listed on the agricultural schedule and the information about these is to be obtained on a sample basis, with enumerators asking the questions only of every fifth farmer. This will considerably speed up the taking of the census and will not materially affect the accuracy of the figures.

The questions on expenses to be asked are as follows: (1) taxes levied for the year 1950 on this farm; (2) custom work, including amount paid to other farmers and to non-farmers; (3) feed; (4) farm implements and machinery, both purchases of new and used machinery and cost of parts and repairs for all equipment except automobiles; (5) building materials, for new construction and repairs; (6) hired labour and value of board and house rent furnished hired labourers; (7) fuel and oil used for farm purposes in tractors, trucks (but not automobiles), combines, gasoline engines; (8) purchases of livestock and poultry.

The information on expenditures is required by the Dominion Bureau of Statistics to facilitate making annual estimates of farm net income. This is a valuable indicator of the agricultural situation and the information is used by farmers' associations to present briefs to the various governments and also by government bodies to assess the position of agriculture.

SOIL CONSERVATION—FUTURE AND PRESENT

There are two points of view that must be considered when we think of soil conesrvation on prairie wheat lands. The long time viewpoint is impressed upon us when we read of the disastrous effects of erosion in ancient times. The immediate importance of soil conservation is evident when we see the air filled with dust.

Most farmers will agree that grass is a required crop when we think of soil fertility years hence. However, there are certain practical difficulties why grass and also legumes have not been seeded extensively on the open prairies. In most years it is difficult to obtain a stand. Suitable kinds of grass are limited and there is no entirely suitable legume. The returns from grass are low as compared with grain. Investigations are underway at many places to find a solution to these problems.

There are many practical suggestions of immediate value for soil conservation. The retention of stubble and trash on the surface has been found to be the most effective protection against soil erosion. Cultural implements have been developed which will leave the trash on the surface.

Studies at the Lethbridge Station have been conducted to determine the amount of trash retained on the surface by various types of cultural implements. Blade cultivators leave about 90 per cent of the stubble, chisel plows and duck foot cultivators about 65 per cent, and disk type implements slightly over 50 per cent. Less than 50 per cent of the stubble may be preserved if the oneway disk is used on a light stubble at speeds over 3½ miles per hour or at too great depth.

A good summerfallowing program will leave the soil protected against erosion until seeding time the following spring. The first fallow stroke can determine success or failure. If the stubble is heavy it may be advisable to use the oneway disk for the first stroke. However, stubble cover is not heavy in most districts this spring and therefore the blade cultivators would be preferable.

Are you building a new home

. . . or renovating your bathroom this spring?

See our display of modern bathroom fixtures or let us know your requirement. We will be glad to talk it over with you and give you an estimate.

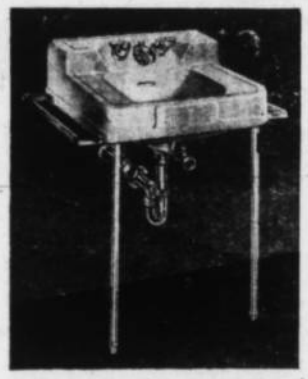

Make sure that your plumbing and heating in your new house is well planned and done to youd complete satisfaction. We will be glad to help on this matter and can give you an estimate on the complete job.

Simpson & Son
Plumbing — Heating — Tinsmithing
Sturdie Propane Gas and Appliances
Phone 58 — Vulcan

6-room Modern House For Sale

In Vulcan. Immediate occupancy. Trade or terms

SEE US FOR YOUR BLADE NEEDS—

NOBLE BLADES

in all sizes. Hydraulic or manual lift
Repair and replacement parts always on hand

IRRIGATION SYSTEMS

From garden to large field sizes. We will show you one-working. Drain your sloughs and put the water on your high land.

We take trades — Horses, Cattle or Machinery

Allen & Bride
JOHN DEERE FARM MACHINERY
Phone 50 Vulcan

A Reminder . .

that your subscription may be overdue. Just check the label—it shows the expiration date.

THE ADVOCATE
Phone 36 Commercial Printers

We Have Been Appointed

CASE

- We are now the Case dealer for this community and surrounding territory. We believe the Case line of 20 great tractors and 77 modern machines is unequalled for practical farm performance and economy. You are invited to come in and see the new machines we already have on display, also our facilities for giving you prompt parts service and dependable shop work. Be sure to get a demonstration of the new Case Hydraulic Control for "S," "D," and "LA" Series tractors. It's simple, sealed, sure and FAST.

Save in Cost Per Acre
WITH THE NEW CASE
PROPANE TRACTOR
SEE IT TODAY

The Best Second Tractor
ON ANY FARM
CASE VA TRACTOR
WITH EAGLE HITCH
ON DISPLAY NOW

Richardson & Gould Ltd.
VULCAN - ALTA.

WE APPRECIATE
The Service and Manner in which
REA'S AUTO SHOP
has taken care of Case customers for the past year and wish to thank Chester Rea and his associates for the splendid co-operation they have given all concerned.

The J. I. Case Co. Calgary

"IT COSTS LESS TO FARM WITH CASE"

District News

MAJORVILLE

Mr. and Mrs. Gene Jones and family of Milo partook of Sunday dinner with the Bartschs.

Mr. and Mrs.Ernie Heather were Sunday callers on Hap Heathers.

Ray Wellman made a business trip to Calgary. Mrs. Wellman drove to Calgary at the first of the week.

Gardening is a favorite subject among the women folks this week as ground is drying out and the man of the house takes an hour to work the garden spot for planting. The friendly rivalry of who is first to have the garden in is gone.

Mr. and Mrs. Clarence Umschied were Calgary visitors the first of the week accompanied by Mr. and Mrs. Bill Shields, Mrs. Anne Smith and Mrs. Bob Umschied.

Oil men with test digging apparatus are around the neighborhood again. Some residents have received letters from parties interested in renting the gas rights on their farms. Wouldn't it be nice to have gas in our back yards.

Mr. and Mrs. Harvey Fuller have had Harvey's mother as their guest for the past few days.

The Lutheran Ladies Aid held the May meeting at the home of Mrs. Alf Heather. The lovely day brought a good attendance. The market basket is proving a popular way to put funds in the treasury. The next meeting will be at Mrs. Bob Deitz's on the second Wednesday in June. The half holiday in town being Thursday, it was felt Wednesday would be a better day as the ladies could pick up the mail on the way home from the Aid.

The rain over the weekend made roads muddy and heavy for travelling and the opinion of the farmers was that the rain would have been more welcome a week later, seeding is now drawing to an end, some would finish at the weekend, others are about half through and moisture conditions are reported good all over.

Mrs. Bernice Leslie of Mossleigh and her two children spent a few days with Mrs. Leslie's parents, Mr. and Mrs. Fred Bertschy.

Miss MacDougall, teacher at East Majorville School, spent the weekend at her home in High River.

ARMADA

Mr. and Mrs. W. Shafer and family of Calgary were Saturday visitors in the district.

V. Williams had the misfortune to have his knee cut while doing his spring work. He is now in the Vulcan hospital with a badly infected leg. His many neighbors wish him a speedy recovery.

Mrs. W. Grant and daughter Audrey left last Tuesday evening for a brief visit at Great Falls, Montana.

There will be a school picnic for the Armada Students, May 22, on the local grounds.

LOMOND

The regular meeting of the Home and School was held in the school on Wednesday, May 9 with a good attendance. A very enjoyable program followed the business meeting with the Primary room giving several Rhythm Band selections. An interesting talk was given by Constable Gordon Hacking of the R.C.M.P. on the training of Police Dogs. A delicious lunch was then served.

Mr. and Mrs. Joe Chollack and family was visitors to Lethbridge on Tuesday.

Mr. and Mrs. Dennis Williams have purchased the home owned by Mr. Phil Frost. They expect to move in some time next week.

Mr. and Mrs. Phil Frost have purchased a house in Calgary. However, Mr. Frost has rented an office here and will continue his Insurance business on Friday and Saturday of each week.

Mrs. Joe Chollack and family visited her parents Mr. and Mrs. Caldwell in Champion on Saturday.

A meeting of all the Young people interested in tennis was held in the school on Tuesday, May 8. A Club was formed consisting of 28 members to date with Mr. Stan Susinski being elected as President and Miss Arlene Booth as secretary-treasurer. It was decided at the meeting to ask the Recreation Club for financial aid in building the courts.

Mr. S. Cherkas is the new chief clerk of the Special Areas office in Lomond.

A Mother's Day program was held in the St. John's Sunday school on Sunday, May 13 with a Mother's Day program by the children.

Mrs. Floyd Thornton of Bengough, Sask. accompanied by Mrs. McCrum of Regina are spending a few weeks in Lomond, guests of Mrs. Thornton's son and daughter-in-law, Mr. and Mrs. Irving Thornton and family.

Friends are wishing Mr. N Erskine a speedy recovery. Mr. Erskine has been confined to his bed the past week with pneumonia.

Mr. and Mrs. Stan Craig and Jimmie accompanied by Walter Long motored to Ensign on Sunday where they visited at the home of Mrs. Craig's brother and sister-in-law, Mr. and Mrs. Collisson and family.

Mr. and Mrs. Phil Frost had as guests on Sunday their daughter and son-in-law, Mr. and Mrs. Johnny Polso of Calgary.

ALSTON

Mr. and Mrs. Lyle Hubbard and family from the airport all spent Mother's Day at the home of Mr. and Mrs. Roger Hubbard.

Visitors last week at the home of Mr. and Mrs. Ray A. Flitton were Mr. and Mrs. Claude Anderson and daughter of Los Angeles, California; they were also visitors at the home of Mr. and Mrs. Gentry Ohler of Stavely.

Mr. and Mrs. Felix Strauss recently had the pleasure of speaking by telephone to their son Ralph of Kitchener, Ont., where he has been employed for over two years.

Mr. and Mrs. Gus Johanson of Vancouver, B.C. spent the first three days in May at the home of Mrs. Johanson's son-in-law and daughter, Mr. and Mrs. Roger Hubbard.

Mr. and Mrs. Sam Beingessner were recent visitors at Sweet Grass, Montana.

Miss Lucille Beingessner received honorable mention in her B. Ed. degree at the Edmonton university.

Visitors at the home of Mr. and Mrs. Brown McDonald on May 1 were Mr. and Mrs. Allan McDonald of Hamilton, Scotland. The former is a nephew of Mr. B. McDonald. Mr. Allan McDonald is the estate manager for the Duke of Hamilton in Scotland.

Mr. and Mrs. Frank Beaubier and son Donald, Mrs. C. Beaubier and Irvin were Sunday guests at the Maronde home at Champion.

Mr. and Mrs. Doug Galbraith and son Stuart were Edmonton visitors recently.

Mr. and Mrs. Tom Purvis of Nanton were Friday guests of the latter's brother-in-law and sister, Mr. and Mrs. Roger Hubbard.

Visitors at the home of Mr. and Mrs. Frank Bogarth were Mr. and Mrs. Richy Patterson and family Mr. and Mrs. Godrich and Mr. Johnson, all of Lethbridge.

Jim and Jerry Strauss were recent High River visitors at the Christenson home.

Misses Marlyn and Kaye Jones of Parkland have been guests for the past week at the home of their grandparents, Mr. and Mrs. J. M. Williams.

Mr. and Mrs. F. Bozarth attended a farewell party at the home of Mr. and Mrs. Tom Sletto of Stavely on May 6.

Miss Marjorie Reath returned home from the Edmonton University recently.

Mr. and Mrs. John Long of Calgary were Thursday guests at the home of Mrs. Long's mother, Mrs. C. Beaubier, and brother and sister-in-law, Mr and Mrs. Frank Beaubier.

Mr. and Mrs. Raymond Beingessner spent the weekend at the home of Mr. and Mrs. Sam A. Beingessner.

Mr. and Mrs. Gregg Fath and Mrs. Louisa Ohlheiser of Vulcan were guests at the home of Mr. and Mrs. Felix Strauss on Sunday, May 6.

Mr. and Mrs. E. Haynes of Calgary were guests at the Roger Hubbard home on May 6.

Mrs. Brown McDonald and son Hartley were Calgary business visitors on Monday.

ARTIFICIAL RESPIRATION IMPORTANT PART OF WATER SAFETY KNOWLEDGE

The Schaefer method of artificial respiration has been used to save the lives of thousands of persons whose breathing has stopped by drowning, electrical shock, carbon monoxide poisoning or other injury. Avoid delay in such an emergency.

WHAT TO DO

1. Lay the patient on his stomach with one arm extended, the other bent at elbow so his face, turned outward, rests on his hand.
2. Kneel, straddling patient's thighs.
3. Place your palms on small of his back with little fingers just touching the lowest ribs.
4. With arms extended swing forward gradually, bringing weight of your body to bear on patient. This compresses lungs. Take about two seconds for this operation.
5. Immediately swing back to remove the pressure. This allows lungs to expand.
6. After two seconds, swing forward again—and repeat the entire procedure 12 to 15 times a minute.
7. While artificial respiration is being continued, have someone loosen any tight clothing. Keep patient warm and lying down. Do not give liquids by mouth until he is fully coscious.
8. If breathing again stops, resew artificial respiration. Continue for several hours if necessary.

Skinny men, women gain 5, 10, 15 lbs.

Get New Pep, Vim, Vigor

What a thrill! Bony limbs fill out; ugly hollows fill up; neck no longer scrawny; body loses half-starved, sickly "bean-pole" look. Thousands of girls, women, men, who never could gain before, are now proud of shapely, healthy-looking bodies. They thank the special vigor-building, flesh-building tonic, Ostrex. Its tonics, stimulants, invigorators, iron, vitamin B_1, calcium, enrich blood, improve appetite and digestion so food gives you more strength and nourishment; put flesh on bare bones.

Get Lovely Curves

Don't fear getting TOO fat. Stop when you've gained the 5, 10, 15 or 20 lbs. you need for normal weight. Costs little. New "get acquainted" size only 60c. Try famous Ostrex Tonic Tablets for new vigor and added pounds; this very day. At all druggists.

COMING TO CARMANGAY — AT BETHEL CHAPEL

Mon., May 28, 8 p.m.

Rev. Walter Aikinson

(Jew)

World Traveller and Authority on Jews

Everyone Welcome

WEED CONTROL THAT WORKS IN ALBERTA!

Magrath Man More Than Satisfied With Results

Mr. George Felliger, Magrath, says, "I treated 400 acres of spring wheat with SHELL WEEDKILL Ester 2,4-D and am more than satisfied with the results. The yield was at least 6 bushels per acre better than the strips that were not sprayed. The lack of weeds made harvesting operations much simpler and of course less dockage at the elevator. I would not hesitate in recommending SHELL WEEDKILL to anyone."

You'll get results from Shell Weedkill 2,4-D used in Cockshutt low volume sprayers. You get positive weed control resulting in increased yields as high as twenty bushels an acre!

Shell Weedkill 2,4-D—Ester or Amine—is available now at your local Cockshutt Dealer. Talk over your weed problems with him. He has the latest information on the best usage and dosage for your crop requirements.

See your Cockshutt Dealer about Shell Weedkill today! He has it in one and five gallon cans.

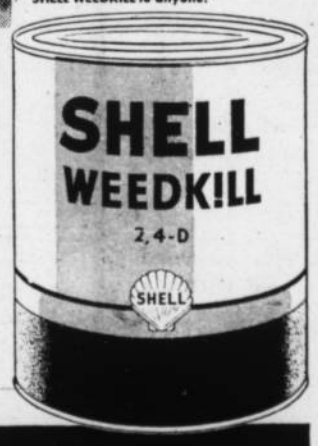

for positive weed control — see your

COCKSHUTT DEALER

Use 2,4-D for . . .

Better Weed Control

Apply with Spray or Dust Machine.
Dow Chemical price reduced.
See your ALBERTA PACIFIC agent.

The Alberta Pacific Grain Co. (1943) Ltd.

Light-Duty Panel

Medium-Duty Pickup

Carryall Suburban

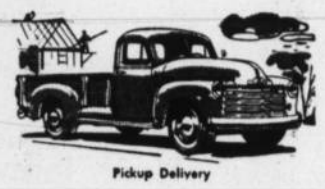
Pickup Delivery

Sedan Delivery

Heavy-Duty Platform

Heavy-Duty 12-Foot Stake

There's a New and Mighty CHEVROLET TRUCK for your job...

and it's built to do it for less!

From light delivery and pickup to long-distance trucking and heavy hauling, there's a Chevrolet Advance-Design truck that's right for the job your truck must do. Built to do the job better, longer, and more economically. With your Chevrolet truck, you get the right Valve-in-Head engine for the job — 92-h.p. Thriftmaster, the extra-powerful 105-h.p. Loadmaster or the mightier-than-ever 114-h.p. Torquemaster. You get stronger rear axles and heavy steel channel-type frames. You get Chevrolet's positive Synchro-Mesh transmissions — engineered and built to withstand the shock and strain of real work! No matter what the job to be done, Chevrolet has the right truck for you. Come in — and see the great new 1951 Chevrolet trucks today. *(Continuation of equipment and trim illustrated is dependent on availability of material.)*

Medium-Duty Forward-Control with Delivery Body

Heavy-Duty with Fire Fighting Equipment

Heavy-Duty High Rack with Hoist

Medium-Duty with Merchandise Body

Van Body with Lift Gate on Heavy-Duty Chassis

Heavy-Duty with Refuse Body

Heavy-Duty with Street Cleaning Equipment

3 GREAT ENGINES...

Refrigerated Body on Heavy-Duty Chassis

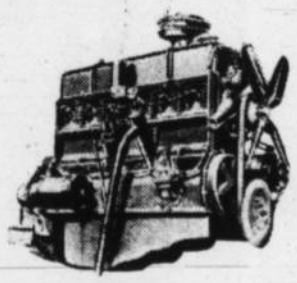

For every G.V.W. range there's a Chevrolet truck engine exactly matched to the job — 92 h.p. Thriftmaster, 105 h.p. Loadmaster, 114 h.p. Torquemaster. And all three deliver utmost performance with economy.

CHEVROLET

A GENERAL MOTORS VALUE

Heavy-Duty with Crane and Wrecker

Heavy-Duty with High Rack

Illustrated here are a few of many standard and specially equipped Chevrolet trucks. We can provide you with a Chevrolet truck that's right for your job, in any of a wide variety of body types, wheelbases and capacities . . . a truck for every delivery or hauling need!

Heavy-Duty with Dump Body

Heavy-Duty Long Wheelbase with Trailing Axle

Concrete Mixer on Heavy-Duty C.O.E. with Tandem

High-Lift Coal Body on Heavy-Duty Chassis

Heavy-Duty with Tank

CT-3518

SCALES MOTORS

STANLEY SCALES VULCAN, ALTA.

BEST FOR ANY RUN IN '51

With The District Agriculturist

Hugh Michael

Don't Get Careless With Pest Control Poisons

The word "Poison" on weed killer and insecticide containers means just what it says. With the increased use of these aids to the farmer there seems to be a tendancy on the part of some users to relax vigilance as far as keeping poisons out of the way of domestic animals is concerned. Two cases have been brought recently to the attention of the Director of Veterinary Services, Dr. E. E. Ballantyne, in which cattle deaths have occurred as a result of access to the weed killer, sodium chlorate.

Three weeks ago, a report was received from the Lindberg area. In this case six head of cattle died rapidly after they had eaten the weed killer from an open drum. The Veterinary Services Branch asked that the stomach and liver be sent in for examination and upon aalysis, chlorate was found in both organs in heavy concentration.

More recently, a similar case has been reported from the Wainwright district, in which several cattle were involved. Within a week of the death of the first two, four others expired, two more were in serious condition, and several showed effects of having eaten the poison. These cattle also had access to a drum of the chemical. Again Sodium Chlorate was recovered from various body organs. The financial loss in these cases amounted to $3000. Use all poisons with care and keep them out of the reach of both animals and children, cautions Dr. Ballantyne. Poisons should be treated as poisons.

In case of livestock poisoning, emergency treatment with an oily laxative, such as raw linseed oil or mineral oil, is always good to slow down absorption of the chemical, but a veterinarian should be called immediately for more specific treatment.

Farm Safely—Farm safely this year so that you may be here to farm another year. With the rush of spring work, we too commonly see ordinary safety precautions neglected entirely. To save a few minutes, or possibly only a few seconds, careless practises are adopted. These include operating a tractor with an unshielded power take-off, using wheel brakes to assist in steering, filling the gas tank while the tractor is running, and stepping from a moving tractor to adjust a trailing implement.

More farm accidents occur from thoughtless use of tractors than from any other cause. At the first opportunity, check your farm practices and eliminate some of these hazards.

—o—

It may console housewives to learn that delivered milk in Chicago is now 23½ cents or about 29 cents for our quart.

Farm Safety

Farm safely this year so that you may be here to farm another year, advises C. A. Cheshire, Extension Agricultural Engineer, Alberta Department of Agriculture. With the rush of spring work, we too commonly see ordinary safety precautions neglected entirely. To save a few minutes, or possibly only a few seconds, careless practices are adopted. These include operating a tractor with an unshielded power take-off drive, using the wheel brakes to assist in steering, filling the gas tank while the tractor is running, and stepping from a moving tractor to adjust a trailing implement.

These are but four of the many careless habits that can all too easily be developed in trying to save time. There are dozens more such "short cuts" employed on our farms. Among them are cranking a tractor before checking to see that it is out of gear, operating a foot clutch by hand from the ground to attach a drawn implement, throwing a running belt from the pulley by hand, climbing over or under a running belt, and wearing loose or ragged clothing near rotating shafts.

This is still far from a complete list of careless or thoughtless methods so often used. One of the commonest and most disastrous practises is that of allowing children to operate, or even ride on a tractor. This machine is constructed so that the distances to reach for cotnrols are correct for an adult. A youngster is at a disadvantage because of his smaller size.

More farm accidents occur from thoughtless use of the tractor than from any other cause, says Mr. Cheshire. At the first opportunity check your farm practices and eliminate some of these hazards.

—o—

Trees Need Water

When planting your trees this spring don't just stick them in the ground and hope for the best, warns P. D. McCalla, Supervisor of Horticulture. Remember that food can be taken in by plants only if it is dissolved in water. Packing the soil around the roots of newly-planted trees is needed to bring the soil particles in contact with the fine root hairs, but unless water is provided to dissolve the food elements in the soil, starvation and death of the trees will result.

More newly planted trees are lost from lack of moisture than from any other cause, says Mr. McCalla. If you are fortunate enough to plant just before a soaking rain the problem will be solved. In this climate, however, we cannot always rely on rain when we need it. A plentiful supply of water, applied immediately after planting, will ensure a good start and bring the trees along at a much more rapid rate. In many cases it may mean the difference between survival or starvation of the trees.

—o—

U.K. Armed Forces Nearing Million: By April, 1951, the total strength of Britain's Armed Forces is expected to reach 950,000.

Serve Canada in the "Front Lines of Freedom"

WITH THE EXPANDING CANADIAN ARMY NOW BEING RAISED EMBODYING FAMOUS REGIMENTS OF THE RESERVE FORCE

Famous Reserve Force Units from all parts of Canada will be represented in the 27th Canadian Infantry Brigade Group. Companies, batteries, squadrons or troops, are being raised by the following Reserve Force Units in your area:

The King's Own Calgary Regiment, Royal Canadian Armoured Corps . . Calgary, Alta.

The Fort Garry Horse, Royal Canadian Armoured Corps . . . . . Winnipeg, Man.

39th Field Regiment, Royal Canadian Artillery . . . . . Winnipeg, Man.

The Loyal Edmonton Regiment Edmonton, Alta.

6th Field Engineer Regiment, Royal Canadian Engineers. . . . . Winnipeg, Man.

33rd Field Park Squadron, Royal Canadian Engineers . . . . . Lethbridge, Alta.

The Royal Winnipeg Rifles . Winnipeg, Man.

The Regina Rifle Regiment . Regina, Sask.

SIGNALS: Men from training regiments and squadrons of all Commands.

RCEME: Men from technical regiments and squadrons of all Commands.

SERVICE CORPS: Men from RCASC units of all Commands.

DENTAL CORPS: Men from RCDC units of all Commands.

Each Armoured and Infantry unit designated will retain its name and insignia in this new Active Force Brigade Group

MEN ARE WANTED NOW!

ENROLLMENT STANDARDS:

To enlist you must:

1. Volunteer to serve anywhere.
2. Be a Canadian citizen or other British subject.
3. Be 17 to 40 (Tradesmen to 45).
4. Meet Army requirements.
5. Married men will be accepted.

TERMS OF ENGAGEMENT:

You will be enrolled in the Canadian Army Active Force for a period of three years.

All men are eligible for Overseas Service. If the military situation permits, married men after one year's Service Overseas, single men after two years' Service Overseas, may request discharge even if they have not completed full three years' service.

CONDITIONS OF SERVICE:

Current rates of pay and allowances. Serve for 3 years or make it a career.

VETERANS' BENEFITS:

Reinstatement in civil employment, Unemployment Insurance and other appropriate benefits under Veterans' Charter as extended by Parliament.

MEN:

Retention of present Reserve Force rank or the rank held in Second World War, subject to proving qualifications in service within a 90-day period.

OFFICERS:

Short Service Commissions will be granted to officers who do not wish to enroll in the Active Force on a Career basis. Further information should be obtained from your own unit or the nearest Army Personnel Depot.

APPLY TO:-Any unit listed above, or the nearest Recruiting Depot:

No. 8 Personnel Depot, Fort Osborne Barracks, WINNIPEG, Man.
No. 9 Personnel Depot, National Defence Bldg., Winnipeg & Eighth Ave., REGINA, Sask.
No. 10 Personnel Depot, Currie Barracks, CALGARY, Alta.
Headquarters, Western Command, Kingsway Ave., EDMONTON, Alta.

TRAINED UNITED STRENGTH IS NEEDED TO PREVENT AGGRESSION

JOIN THE CANADIAN ARMY ACTIVE FORCE NOW!

The Whole Family Loves

ICED CINNAMON BUNS

Made Fresh TODAY!

● Old-fashioned Cinnamon Buns—sweet and spicy—served warm from your oven! There's a grand start for any day—and a popular snack right up to bedtime. Try Cinnamon Buns today, choose something different tomorrow. Our tempting Variety of Breads and Sweet Goods will add enjoyment and nutrition to every meal you plan!

Let your Baker be your Menu Maker!

Vulcan Bakery

L. J. ROFFLER, PROP.

Dissolution of Partnership

Notice is hereby given that the partnership of R. C. R. Munro of Vulcan and M. M. D. Soby of High River operating under the name of The Vulcan Advocate, Printers and Publishers, Vulcan, Alberta, was dissolved on April 30, 1951, and that R. C. R. Munro is now the sole owner and proprietor of the afore-mentioned business known as The Vulcan Advocate.

YOU ARE INVITED

to the Foothills District

Cub and Scout Rally

VULCAN - SAT., JUNE 2nd - 1:30 p.m.

Games and Competitions
FOR ALL CUBS AND SCOUTS

Towns Competing: Black Diamond, Longview, Turner Valley, Brant, Ensign and Vulcan.

Summerfallow Early

Crops are made mainly by rainfall. Summerfallow preserves rainfall. The earlier the summerfallow is done—preferably early in June—the more rainfall is preserved, hence the better the crop will be in 1952. So farmers are well advised to SUMMERFALLOW EARLY.

SEARLE GRAIN COMPANY, LTD.

(11)

A Farm Storage Tank
WILL PAY FOR ITSELF
in No Time . . . Here's How—

Saves Time . . . no delays at seeding or harvest time when fields or crops are ready, and delays are costly. Save time by having your gasoline on hand when you need it . . . a fuel storage tank makes you completely independent.

Saves Fuel . . . no waste or spillage that you get from the old-fashioned method of refuelling the tractor. Just drive up, put the nozzle in the tank, fill 'er up and drive off.

Keeps Fuel Clean . . . there's a minimum of chance for dirt to get into your gasoline tank, to cause exasperating and costly field delays.

Cuts Fire Hazard . . . when your gasoline is safely stored in a farm storage tank.

Add them up . . . see for yourself how a storage tank can pay for itself in no time.

IMPERIAL ESSO PRODUCTS

SEE YOUR IMPERIAL OIL AGENT

Champion

The local baseball club journeyed to Brooks last Sunday, for an exhibition game with the Brooks Buffaloes. Champion won by a 5 to 3 score. The Champion battery was: Smith, Pasolli and Siler, Hagg.

T. J. Meston attended the gathering and banquet for grain buyers of the Searle Grain Co. which was held in Vulcan recently.

Ernie Nowlin was a visitor to Lethbridge two days last week.

Those attending the young people's rally held at Little Plume, Alta., during the weekend, were: Loraine and Emil Fritzler, Eleanor and Edward Hartung and Emil Hartung.

Mrs. Edd Coe celebrated her 79th birthday anniversary Saturday, May 19th. Members of the family and several neighbors called to offer felicitations to the highly esteemed lady.

Mrs. A. M. Mahoney was a visitor to Calgary for one day last week.

Visitors to Calgary last Friday included Mrs. E. Siler, Mrs. A. L. Siler, Mrs. George Ellis, Mrs. J. Swift and daughter Peggy.

Lael Chapter I.O.D.E. are to be commended on their recent canvass in behalf of the Cancer Fund. The ladies collected the sum of $381.00 which has been turned over to headquarters at Lethbridge.

Several local anglers are participating in the Fish Derby which is under way at Lake Keho. No long fish yarns to date.

Mrs. L. E. Bulman has returned home after spending some time in Lethbridge where she received medical attention.

Alvie Baker was a business visitor to Lethbridge Monday.

Mr. and Mrs. Wilson Cool of Calgary were weekend guests at the home of Mr. Cool's mother, Mrs. L. Powell.

Miss Ruth Marshman was a business visitor to Calgary Monday of this week.

Mr. and Mrs. Eli Hopkins and sons were visitors to Lethbridge.

M. Barry of Calgary was a weekend visitor at the home of his brother and sister-in-law, Mr. and Mrs. Tim Barry.

Deloras Jesske has returned home after being a patient in the Vulcan hospital for a few days.

Mrs. S. Janseck and daughter, Miss Lois Fox of Taber, were visitors at the home of Mrs. E. Fraser.

Mr. and Mrs. Wayne Anderson and Franklin Cool were visitors to Calgary last Friday.

Friends will be sorry to hear that Ed Knudtson is a patient in the Carmangay hospital where he was taken last Friday following a sudden attack of illness.

A. A. Lawson was a business visitor to Calgary last week.

Elwood Granlin was a business visitor to Picture Butte recently.

Mr. and Mrs. E. Sisson of Calgary were house guests for a few days at the home of Mr. and Mrs. Fred Clever.

Several local Lions attended the 25th annual Lions International District Convention which was held in the Palliser hotel, Calgary, for three days last week.

W. A. Keenan was a business visitor to Lethbridge Thursday.

Mr. and Mrs. H. C. Jopling were recent visitors to Calgary.

Mrs. E. Siler was a visitor to Lethbridge last week.

Mr. and Mrs. Harry E. Smith were visitors to Calgary last week where they visited at the homes of several friends.

Mr. and Mrs. George Hartung were hosts at a dinner party at their home last Sunday when covers were laid for 12. Out of town guests were Rev. and Mrs. F. E. Vorrath and daughter Diane of Vulcan, and Rev. W. J. Atkinson of Seattle, Wash.

Mr. and Mrs. George Hummel accompanied by Mrs. Hummel's mother, Mrs. M. E. Anderson of Lethbridge, and sister, Mrs. P. MacIntosh of Nobleford, attended funeral services for the late John Johnson at Consort, Alta. last Saturday. Mrs. Anderson is a sister of the late Mr. Johnson.

A. L. Siler was a business visitor to Lethbridge Monday.

Mr. and Mrs. G. Maronde were receiving congratulations, May 21, the date marked the 53rd anniversary of their marriage. The Advocate joins with their many friends in wishing Mr. and Mrs. Maronde many more years of happy married life together.

Mr. and Mrs. Martin Matlock attended funeral rites for Valorie Jane Matlock age 15 months, at Black Diamond, Monday. The little girl was a niece of Mr. Matlock and daughter of Mr. and Mrs. Clarence W. Matlock of Black Diamond.

Mr. and Mrs. Fred Hildebrandt of Calgary are the proud parents of a baby boy, Gerald David, a brother for Larry.

* * *

W. I.

The Champion Women's Institute met at the home of Mrs. M. Sisson, Thursday afternoon May 17, Mrs. F. Little presided over a very good attendance.

Expenses were voted for two delegates, Mrs. Rod Macleod and Mrs. Guy Voisey, to attend the Provincial W. I. Conference held at Edmonton May 22-23.

Mrs. Sisson gave a very interesting paper, on "Soil and Water Conservation."

Mrs. A. M. Mahoney was appointed to meet with the Home and School committee re. the proposed library.

Mrs. Sisson was appointed to represent the local group at the W. I. Constituency convention to be held at Barons sometime in June.

Mrs. M. M. Bakken won the raffle prize which was donated by Mrs. W. Anderson.

Delicious refreshments were served by the lunch committee, Mrs. H. C. Jopling and Mrs. Sisson.

The June meeting will be at the home of Mrs. Ernest Rhodes.

* * *

School Inspector

Of interest to his many friends here is the recent news of the appointment of S. A. (Syd) Linsteadt to the Education Department's staff of school inspectors.

Mr. Linsteadt, who taught school and was also school principal here several years ago, will assist Inspector C. M. Laverty in the Foothills School Division and in the County of Vulcan, which includes Champion.

* * *

Lions Election

Election of officers was held at the Champion Lions Club meeting, Monday evening, May 14, in the community hall. The successful candidates elected are: President, Glen Racher; First vice-president, A. L. (Bud) Siler; Second vice-president, Jack Steeves; Third vice-president, W. V. (Bill) Christensen; Secretary, Stan Matlock; Treasurer, A. M. (Patt) Mahoney; Board members: George Moses, Harold Stephenson, Rod Macleod, Bob Sletto, Tail Twister, Eli Hopkins; Lion Tamer, Ted Erickson.

A Favorite Recipe---

Contributed by

Mrs. H. W. Marshman

Creamy Raisin Pie

1 cup large raisins
1 cup rich milk
2 egg yolks
2 tbsps. flour
1 tsp. vanilla
1 tbsp. butter
2 tsps. sugar
½ tsp. orange rind
2 egg whites
¼ cup sugar

Boil raisins and milk together. Add egg yolks (slowly) and flour. Cook for a few minutes. Add other ingredients. Put in baked pie shell, or one of the uncooked crumb shells, cover with meringue made of the egg whites and ¼ cup of sugar. Bake until a delicate brown.

IN MEMORIAM

HARTUNG—In loving memory of our dear Carmelita, age 3, who passed away two years ago on May 27th.

Our darling has gone to the Angels above,
Where there's nothing but happiness, joy and love,
Gone from this world, so full of strife,
Back to the God who gave her life.
So let us not fret, or wish her back again,
To go through the sorrows that come to all men;
But rejoice that God chose our sweet flower for His own,
And has taken her back to His Heavenly home.

—Sadly missed by her loving Daddy, Mama and brother Teddy, of Champion.

With The District Agriculturist

Hugh Michael

Is Your Farm Suffering From A Mineral Deficiency?

If you should visit the family doctor for a check-up, and after a thorough examination, he told you that you were lacking or deficient in certain minerals necessary for the maintenance of good health, the necessary action would be taken at once to make up the deficiency.

In many of the agricultural areas in North America, soils are known to be deficient in certain minerals that are essential for the production of healthy vigorous crops. Corrective measures such as the application of fertilizers, the plowing down of green crops, and the growing of forage crops, are necessary in those areas if agriculture is to be successfully carried on.

However in Southern Alberta under dry land conditions, it would appear that the farmer is able to produce crops without too much thought or worry, concerning mineral deficiencies in the soil. The yields of grain obtained are being maintained at a sufficiently high level as to cause little concern. Although there are few instances or localities where yields have increased during the last few years. The exception of this would probably be the areas of sandy soil that are very susceptable to wind erosion, and where production was on a very low level, before the introduction of trash cover and improved methods of handling. Much credit is due those men who pioneered the present successful methods in these areas.

It would appear that in the better soil areas, yields should be higher now than they were 25 years ago. Many improvements have been made during the last quarter century. Improved varieties have been introduced. Machines have been developed especially for our conditions. Mechanization has taken place, which allows the farmer to complete his different farming operations in a short space of time. Timeliness is of paramount importance to all farming operations. With our specialized power machinery, and present methods, a great deal more moisture is conserved and made available to growing crops, than was the case in the horse farming days. Yet with all the improvements introduced, are average yields higher than they were 25 years ago!

Could it be that the plant foods extracted from the soil, since it has been cultivated, are counteracting the improved methods and machines, and holding yields down to the old levels. Fertilizer tests with granular fertilizer gave increases last year in the Vulcan, Claresholm districts, yet the season was dry, and for the most part unfavourable for fertilizer. During the tests last year, 11-48-0 was applied at the rates of 25, 50 and 75 pounds per acre. Increases obtained were directly proportional to the amount of fertilizer applied, that is the largest increases in yield over the check plots were obtained with the 75 pound rate. These results were obtained because the grain plants could put to good use more nitrogen and phosphorous than was available in the soil, during the growing season.

Southern Alberta Soils may just be commencing to show signs of deficiencies. If such is the case, the situation will grow worse as succeeding crops are removed. The same measures that are necessary to correct mineral deficiencies in livestock or humans can be applied to the soils.

If there are indications that commercial fertilizers will give economic increases in yields of grain crops, it is only good business to fertilize. A two bushel increase in yield at present wheat prices is sufficient to pay the cost of fertilizing at the rate of 75 pounds per acre, which is a somewhat heavier rate than usual.

BUY EVERYTHING YOU NEED FROM

Simpson's

PHONE 227

TRUTONE WHITE makes paint dollars go farther, because it has 29% more hiding strength even than before. Takes less paint, less work. And TRUTONE WHITE stays white . . . actually cleans itself. Sheds dirt and helps prevent ugly stains from eavestroughs, downspouts, etc.

Keep your house whiter and smarter with TRUTONE WHITE.

Counter Check Books

THE ADVOCATE
Phone 36 Vulcan

BEAVER

(Alta.) Lumber Ltd.
CHAMPION
L. S. Arnold, Local Manager
Phone 68r2
"Better Buildings Are Built With Beaver Lumber."

Ask us for your FREE COPY of the
FUL-O-PEP "CHICK FEEDING AND MANAGEMENT GUIDE"

Contains a wealth of information on how to develop day-old chicks into healthy young pullets.

VULCAN FLOUR MILL

Phone 135 W. Sorger, Prop.

The New Frigidaire Refrigerator

. . . is here. Also a good stock of Tax-Free Appliances. We handle all guaranteed lines. See us for that Deep Freeze Unit.

Propane Sales and Service

Magic Chef, Tappan, Moffat, McClary's . . . all good names in ranges. Also all popular heating systems. See us for your Propane needs—we guarantee to save you money.

Herronton Garage

Propane Sales — RAY G. DESPAS — Electrical Appliances
Herronton, Alta. — Phone R317, Blackie

BE WISE

Keep your crops free from weeds by treating with DOW 2, 4-D

Use a proven product in which you can place full confidence.

Your Local PIONEER agent will give you information on . . .

DOW ESTERON
DOW AMINE
DOW ESTER DUST
DOW LINDANE for wireworm control
DOW SODIUM TCA for couch grass control

PIONEER SPRAYERS • WESTERN CROP DUSTER

"IT PAYS TO PULL TO THE PIONEER"

PIONEER GRAIN COMPANY LTD.

(48)

GM PERFECT CIRCLE *Custom Made* **PISTON RINGS**

SCALES MOTORS

Chevrolet and Oldsmobile Sales and Service
Minneapolis-Moline Farm Machinery

Phone 43 Vulcan

White Rose Service Station

Nash and Morris Cars—Sales & Service

DOMINION TIRES HART BATTERIES

Radiator Mounts — Ash Trays

Accessories of All Kinds

Car Washing Brushes

Door Covers Seat Covers

Clearance Lights and Signal Lights

New Car Polish for any color of car

N. Scotney, Prop.

Sugar beets grown in Southern Ontario in 1950 brought a cash return of more than three million dollars to the farmer-growers.

* * *

The tourist business has become a very important source of foreign exchange for Canada., In 1949 it provided 7 per cent of total current receipts from abroad; of commodity exports only wheat and newsprint exceeded it in exchange earnings.

Dress Making

Tailoring and Fittings
Fur Coat Alterations
Machine Made Button Holes
MRS. N. NELSON
Four houses west of
Rea's Auto Shop

Condition Of Soil Important

On many Canadian farms crop productivity is limited by undesirable physical conditions of the soil. The use of fertilizers on such soils, unless the physical defects are corrected, is often a waste of effort and money. Soil, points out P. C. Stobbe, soil specialist with the Field Husbandry Division, Central Experimental Farm, Ottawa, must be in good physical condition as well as containing a liberal supply of nutrient elements for satisfactory crop production.

The undesirable physical conditions which interfere with maximum crop production maly be numerous and varied on the different soils. Poor structure greatly affects the tilth of the soil and as a result crops may suffer due to lack of satisfactory seed beds on such land. Poor structure also favours wind and water erosion with the consequent lowering of the productive capacity of the soils.

The capacity of the soils to absorb and retain moisture is another very important factor in crop production. The rate of percolation of soil water in some soils is too rapid and the moisture holding capacity too low and as a result crops often suffer from drought. In some other soils moisture penetration and percolation is too slow. On such land much of the precipitation may run off and cause erosion or it may accumulate in the soil and cause poor drainage conditions.

When the rate of percolation through the subsoil is considerably slower than through the surface soil, as is the case of compacted or cemented subsoils or hardpans, poor drainage and high water table are particularly troublesome. Such horizons not only interfere with free drainage but also restrict root development.

The methods used for the improvement of the undesirable physical conditions are as varied as the problems themselves and they may in some cases be only partially successful. Thus the addition of organic matter to the soil will generally improve the structure and increase the water holding capacity. The installation of artificial drains will remove surplus water and may also assist in opening up the subsoil. The planting of deep rooted crops and the use of subsoilers may assist in loosening compacted subsoils and hardpans.

When crop production on a piece of land is unsatisfactory it is often just as important to investigate and to correct undesirable physical conditions of the soil as to improve its fertility level.

—o—

Army Terms

It may be necessary to revive a working knowledge of terms used to indicate the size of armies.

Division—About 18,000 men divided into three infantry brigades, plus supporting units of artillery, engineers, signals, medicals, ordnance and other arms. It is commanded by a Major-general.

Brigade—A group of three infantry battalions, each of about 900 men. It is commanded by a brigadier.

Brigade Group—When it appears that a brigade may have to fight on its own, units which normally would be under divisional command are added to the brigade so it can operate alone. This enlarged brigade is called a brigade group.

(Canada now has two brigade groups and is going to recruit a third. The fact they are all brigade groups means they are not to be banded together into a division. They are to be kept separate for separate jobs, the regular force air borne brigade group or mobile striking force for home defence, the (special force) 25th brigade group for Korea, the new 27th brigade group primarily for Europe).

Battalion—the infantry unit which is the real fighting unit of any army. It has about 900 men and is commanded by a lieutenant-colonel. It is broken down in five companies, each split into platoons which are divided into sections.

Regiment—In the infantry, a regiment is the parent unit which recruits battalions to fight—thus the 1st battalion of the Loyal Edmonton Regiment. Armored and artillery units bear the name regiment into action.

Other units: Armor, artillery, engineers, signals, each has its own designations. Thus a tank regiment is broken down into squadron, squadrons into troops. Artillery regiments are broken down into batteries and batteries into troops.

Unless Canada has to go to war, you don't have to worry about corps of armies. But a corps includes two or more divisions.

—o—

Overdone Modesty

In a recent column, Mr. Dewitt Mackenzie, of the Associated Press, wrote:

"Every once in a while I get out my map of North America and study it with fascination. There is our U.S. which enjoys a large measure of world leadership. She is rich and powerful.

"Then to the north is our sister nation, even greater territorially than the U.S. Canadian resources already disclosed are tremendous, and we know that there are other vast treasures to be uncovered.

In due course Canada may have a population as big as, or bigger than ours. Maybe the leadership will pass to her—who knows."

These reflections, coming from an American news analyst, caused no raised eyebrows. Had the author been a Canadian. . . but, well, everybody knows Canadians don't talk that way. Canadians have always been quicker to achieve than to recognize Canadian achievements. A modest matter-of-factness about our resources and resourcefulness is one of our national characteristics.

But modesty, like any other virtue, can be overdone, especially when it is combined with a lack of imagination. It would probably be a good thing if a few more Canadians could find the same fascination as Mr. Mackenzie in poring over a map of North America. —"Industry."

—o—

SCRAP METAL IS BIG BUSINESS

Scrap may be just junk to you if it's cluttering up the backyard. But to industry, points out The Financial Post, it is an almost invaluable commodity. And never more than right now when almost every type of metal and material is as scarce as the truth in Moscow.

More than one-third of the 3.2 million tons of steel Canadian mills turned out last year was made from scrap iron.

One out of every six pounds of rubber produced (one in three in the U.S.) is reclaimed rubber.

One in every 10 lbs. of copper we use or export is scrap.

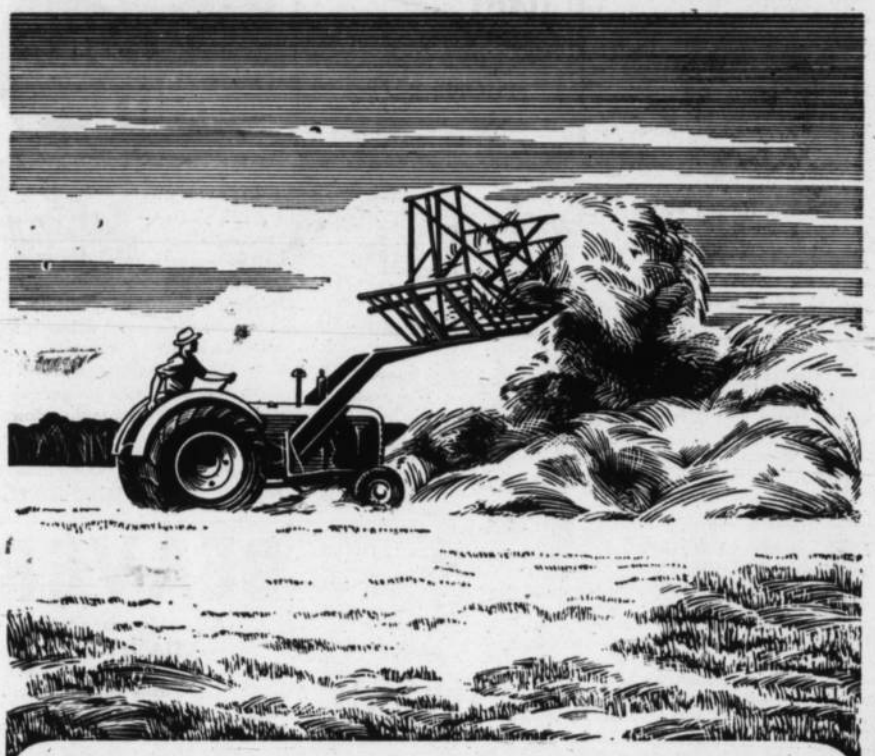

BE FREE FROM HELP PROBLEMS

Mechanize with Massey-Harris Machines

Manpower is not too plentiful—in fact good, experienced farm help is downright scarce even at the present high wage rates. Industry needs manpower for armament production and making of civilian goods and the armed forces are recruiting to bring their units up to strength in the new program.

Yet food production must be maintained in these busy and critical times in spite of the shortage and high cost of farm help.

Mechanization is helping more and more farmers to get work done when it should be done—farmers are proving easy-operating, fast-working machinery to be their most dependable help. From the complete line of Massey-Harris equipment you can select machines that will help you master the help problem.

MASSEY-HARRIS

Makers of High Quality Farm Implements for over One Hundred Years

MORRISON'S SERVICE

Massey-Harris Dealer

Phone 66 Vulcan

Dominion Dan

YOUR TIRE MAN SEZ:

Here's our hip to you—pick Dominion Royal Tires for top mileage and utmost safety.

White Rose Service Station

Phone 162 VULCAN

DOMINION ROYAL TIRES

D. M. Houstown, O.S.A.

Keystone of Main Street

The towns of Canada can be beautiful places. In many, each spring a rebirth of blossoms is promise of harvest to come. And good crops mean good living for *all* Canadian towns.

Serving Canadian towns is your bank . . . a branch of The Commerce. You go to your banker as naturally as you go to your grocer. No banking service is too large or too small to expect of your Commerce manager.

Not all towns have a blossom time, but most have a Commerce branch. And the men and women there are good people to know.

The Canadian Bank of Commerce

"The Commerce"

MARFAK

STICKS TO BEARINGS BETTER AND LONGER!

Progressive farmers today are selecting Texaco Marfak chassis lubricant for all their farm machines, because Marfak *sticks to the job.* In the toughest going Texaco Marfak won't jar off, drip out, wash off or dry up—that means you get longer life for bearings, more *safe* hours of operation between lubrications. Farmers know how important that is—particularly in combine operation.

The business of farming *demands* that every piece of equipment operate efficiently *when it is needed*—if production costs are to be kept *down.* Long-lasting Texaco Marfak gives you the superior lubrication needed for that trouble-free, continuous service . . . means smoother, more economical operation for your tractor, truck and car . . . for *all* your farm machinery.

IT PAYS TO FARM WITH TEXACO Petroleum PRODUCTS

Manufactured and Distributed in Canada by McColl-Frontenac Oil Company Limited

Your McColl-Frontenac Dealer is

C. J. ROBINSON

TEXACO PETROLEUM PRODUCTS

Phone 150 Vulcan

Water Tanks

for Livestock

We can fix you up with good, strong, water tanks for your ranch or farm.

Our tanks are assembled complete with rods and staves painted outside.

Standard sizes kept in stock, but at short notice we can furnish any size or shape of water tank.

REVELSTOKE SAWMILL CO. LTD.

R. H. Anderson, Local Manager

Vulcan Phone 37

Don't trust your eyes!

PAINT can fool you, too

Optical illusions prove you can't always trust your eyes. When it comes to paint, your eyes can fool you badly.

Any paint *looks* good when you first apply it. But how will it look in five years . . . yes, even one year?

C-I-L PAINTS have beauty you can see, quality you can trust. You can depend on them for the high hiding qualities, the enduring resistance to wear and weather, which make your paint dollars go farther.

51-PVD-4

C-I-L PAINTS

Whenever you paint, it pays to see your C-I-L Paint Dealer first.

Beaver (Alberta) Lumber Limited

CHAMPION & VULCAN

TRUST YOUR C-I-L PAINT DEALER

ASK FOR KING SIZE POCKET ALBUM SNAPSHOTS IN ALBUM STYLE

ALL PICTURES ENLARGED AT NO EXTRA CHARGE!

LOW PRICE 59c PER ROLL

KING SIZE OR CONTACT SIZE

EXTRA PRINTS . 6' EACH

ERRETT KING, Phm. B.

DRUGGIST and STATIONER

Phone 102 Vulcan

DANCE

EVERY SATURDAY NITE

I.O.O.F. HALL

MILO

9 to 12 — 50c person.

FOR SALE

TENDERS will be received up to 5:00 p.m., Saturday, June 9th, 1951, for the purchase of the Barn and Outbuildings at the Vulcan School.

COUNTY OF VULCAN No. 2

Vulcan, Alberta

District News

BERRYWATER

Mr. and Mrs. Wilson Oldfield spent Thursday last in Calgary.

The regular meeting of the Berrywater F.W.U.A. scheduled to be held at the home of Mrs. Clifford Webber has been postponed to May 30 due to the asence of the secretary.

Miss Gladys Baden had the pleasure of accompanying Mr. and Mrs. Vic Bertrand of Milo to Calgary on Sunday afternoon, returning Monday evening.

Little Maureen Sinclair proudly boasts of a new cousin, a baby daughter, born to Mr. and Mrs. O. F. Heisler, May 20. Mrs. Heisler is the former Miss Phyllis Smith.

Mr. and Mrs. J. N. Drew were Sunday visitors at the W. Sharp home.

Miss Eva Warden of Calgary is spending a few days at the home of her sister, Mrs. N. K. Budd.

Twin calves were born recently on the C. L. Oldfield farm.

Allan Smith attended the graduation exercises at Tuxedo Park Bible college at Calgary at the weekend.

Dave Sims reports 1.12 inches of rainfall in the district last week.

Progress is being made on the Pete Hlookoff home, which will soon be completed.

Mr. and Mrs. Lorne Healy accompanied by Mr. and Mrs. Roy Adam were Calgary visitors last week.

Mrs. C. McIntyre of Vulcan is spending the week at the Roy McIntyre home.

KIRKCALDY

Mrs. A. Main of Calgary spent a few days last week with her son and daughter-in-law, Mr. and Mrs. Joe Main.

Mrs. A. W. Maisey and Mrs. Donald MacKay left on Sunday night to attend the Alberta Women's Institute Convention in Edmonton this week.

Mrs. J. Geddes and two sons visited for a few days at the home of Mr. and Mrs. A. W. Maisey.

Don Mallory and Morley Scobie were Calgary visitors last Tuesday.

Mr. and Mrs. Brooks and daughter of Macleod were visiting at the home of Mr. and Mrs. J. Main last week.

Visitors at the home of Mr. and Mrs. Doug Wilson over the week end were Mr. and Mrs. Wilson Sr. and Agnes of Edmonton, Mr. and Mrs. Lindsay Wilson and family of Raymond.

The Kirkcaldy W.I. will be held on Thursday, May 31 at the home of Mr. Wayne Anderson.

Mr. and Mrs. Frank Nichol of Calgary were visitors last Friday at the home of Mr. and Mrs. Gordon Urquhart.

Ora Jane Urguhart spent the weekend with Marilyn Smith at Carmangay.

EASTWAY

Joe Suitor had the misfortune to break two fingers while putting wheel weights on a new tractor. His hand will be in a cast for several weeks.

Ed Grondin badly lacerated a hand in a moving belt.

Miss Grace Cockwill is driving a Mercury light delivery recently purchased.

Mrs. W. Burgess has returned home from Portland.

Mrs. N. Johnson and sons were visitors to Acme on Sunday.

Rev. Justice conducted church services May 20.

Mr. and Mrs. R. N. Hill visited their son Duane in Calgary last Tuesday. He is cheerful and contented and enjoys getting letters but can't very well answer them.

An explosion heard at the Corner Store last Wednesday afternoon proved to be a large tractor tire on Ivo Love's tractor working south of the store.

LOMOND

Seeding operations in the district should be completed by the weekend if the fine weather continues.

Mr. and Mrs. Ed Rainey have returned home after spending several weeks in Gull Lake, Sask.

Mr. and Mrs. Phil Frost spent several days in Calgary last week.

Soo Hoo Joe spent Tuesday in Lomond on business.

Mr. and Mrs. Stan Craig and Jimmie accompanied by Mrs. Norman Erskine were weekend visitors in Calgary.

Phil Chapman was in Lethbridge Saturday on business.

Einar Kyllingstad and his mother of Sunnyside, Wash., are visitors here guests of Elmer Jensen.

The Rhythm Band of the Primary grades in Lomond was the winner of the cup at the recent music festival held in Enchant.

RED CROSS

Miss Margaret Plourd visited at the home of her parents recently.

Miss Helen Dunham of High River visited at the home of her parents prior to leaving for a vacation in the East.

Recent visitors at the home of Mr. and Mrs. A. Cutforth were Mr. and Mrs. Ohler and son Ivan of Carmangay, Mr. and Mrs. Ray Flitton and family of Alston, Mr. and Mrs. N. M Ohler of Kansas City, Missouri, Miss Lulu Espep of Beverly Hills, Calif., and Mrs. Brunbrack of Walla Walla, Wash.

Mr. and Mrs. Leon Coe were recent visitors to Great Falls.

Carmangay

Mr. and Mrs. M. Baldwin and daughter were Calgary visitors for several days.

Lethbridge visitors on Tuesday included Mr. and Mrs. E. Laczo Jr., Mr. and Mrs. F. Hauser, Mrs. I. Nelson, Mr. and Mrs. J. Hauser, Mr. and Mrs. V. Greene, Mr and Mrs. J. Housenga and Mr. and Mrs. Alf Wynn.

Mr. and Mrs. Lyle Shearer and daughter of Lethbridge spent Mother's Day with their grandmother, Mrs. D. Shearer and also at the home of the former's parents, Mr. and Mrs. Delmar Shearer.

Mrs. Ed Gibbie of Claresholm visited at the home of Mr. and Mrs. D. H. Russell on Wednesday.

Congratulations to Mr. and Mrs. Rudolf Hubka on the birth of a daughter on May 16 in the local hospital.

Edward Stettner was a business visitor to Edmonton on Tuesday and Wednesday.

Mr. and Mrs. Jim Heuston of Calgary were weekend visitors at the home of the latter's sister and brother-in-law, Mr. and Mrs. John Hurnanen.

Mrs. Ben Brown and Mrs. Korth were Medicine Hat visitors over the weekend.

Mrs. Vivian Butterwick of Chin has been a guest at the home of Mr. and Mrs. Ben Brown.

Harold Ross, older son of Mr. and Mrs. W. C. Ross, has accepted a position in the Royal Bank at Barons.

Mrs. Morrison of Calgary and Mr. and Mrs. Pete Frank of Black Diamond were weekend guests at the home of Mr. and Mrs. H. A. Frank.

Mr. and Mrs. D. Johnson of Barnwell visited with the latter's parents, Mr. and Mrs. J. Hurnanen over the weekend.

Miss Elsie Clauson of Calgary has been visiting in the district for some time. She is disposing of her furniture, having sold her farm to Mr. Axel Wennes.

Gerhart Ness of High River spent some time at the home of his parents, Mr. and Mrs. John Ness, while here he helped with seeding operations.

Mr. and Mrs. Alec Hauser visited with the latter's parents, Mr. and Mrs. Molnar of Iron Springs, on Tuesday.

Edward Ness of Calgary is spending several days with his parents, Mr. and Mrs. John Ness.

A. G. SAXBY

Portrait and General PHOTOGRAPHER

At Studio, in your home or out of town — day or evening

—Children a Specialty—

Wedding, Anniversary and Sport Coverage

Phone 151 — Vulcan

OPEN NEXT WEEK

Mensinger Motors

All Gasoline Pumps in Vulcan will close at 6:15 p.m. on week-days, except Saturdays, and will remain closed on Wednesday afternoons, Sundays and holidays, with the exception of the service station named above, which will remain open until 8:00 p.m. every day for one week and will be open from 10 a.m. until 8 p.m. on Sunday and holidays, commencing

Sunday, May 27th

MASSEY M-H HARRIS

While They Last

FLEXIBLE HARROWS $17.50

WASHING MACHINES ..... AT OLD PRICE

1 MOFFAT ELECTRIC RANGE AT OLD PRICE

Used Specials

COCKSHUTT 90 ..... $800.00

102 MASSEY SENIOR, good rubber $925.00

New Machines

MASSEY-HARRIS "55" GAS TRACTOR

MASSEY-HARRIS "55" DIESEL

MASSEY-HARRIS 24-RUN PRESS DRILL

1951 PLYMOUTH 4-DOOR SEDAN

COURTESY SERVICE SATISFACTION

Morrison's Service

MASSEY-HARRIS DEALER

Plymouth, Chrysler and Fargo Sales and Service

VULCAN - PHONE 66 - ALBERTA

Member Retail Implement Dealers' Association

—Support the Scout-Guide Hall Fund—

MM MINNEAPOLIS-MOLINE MODERN MACHINERY

Mighty Model "G"

CAN FINISH YOUR WORK FASTER!

MM G tractors deliver maximum power for big jobs like pulling 4-5 bottom plows or the BIG Wheatlands. They handle with ease two or three drill hookups, wide-cut harrows, and heavy belt work.

You, too, will appreciate these MM quality features: high compression for greatest power . . . 5 speeds from 2.5 to 13.8 mph enable the operator to do more in fewer hours . . . less time spent in the field . . . visionlined design, easy steering, and air cushion seat with lazy back for greater operator comfort.

Let us tell you more about the mighty G now available with MM's Uni-Matic power and optional factory installed LP gas equipment.

QUALITY CONTROL IN MM FACTORIES ASSURES DEPENDABLE PERFORMANCE IN THE FIELD

MM MINNEAPOLIS-MOLINE MODERN MACHINERY

L. W. C. LACKEY

CHAMPION

MODEL G NOW AVAILABLE

COCKSHUTT 40 TRACTOR DC3 CASE TRACTOR

GENERAL MACHINE SHOP WORK

KEEP FARM CENSUS SCHEDULES UNTIL ENUMERATOR CALLS IN JUNE

In common with the rest of the 730,000 farmers of Canada, the farmers of this district during the last two or three weeks have received through the mails copies of the agricultural questionnaire that is being used in the 1951 Census of Canada. If there are any whom it has not reached, they may obtain a copy at their nearest post office.

The farm schedule was sent out by the Dominion Bureau of Statistics in advance in order to enable farmers to prepare their answers to the questions at their convenience and thus save time when the census enumerator calls some time in June. An accompanying letter asked the farmers to complete the schedule so far as they could and have it on hand in readiness for the visit of the enumerator. They were particularly requested not to mail it to the Bureau of Statistics.

In spite of this request, several thousand farmers from all parts of Canada have completed their schedules and sent them to Ottawa. In consequence, the Bureau has sent out a special request to all the weekly newspapers of Canada asking them to remind their farm readers to keep the schedule until the census taker arrives to complete the details and to pick it up. Forms that are mailed to Ottawa will just be mailed back to the sender, since they require completion on the spot by the enumerator to ensure complete census coverage.

Greenland is the world's largest island.

* * *

A Chinese in Honolulu, hundreds of miles from a television station, bought a television set and told the manufacturers in New York it was like looking at a blank screen.

* * *

Partridge are found in the wooded areas of Canada from one sea coast to the other.

YOU'LL LEARN PROFESSIONAL INTERIOR DECORATOR'S SECRETS AT THE MARSHALL-WELLS

PAINT DEMONSTRATION

Be sure to attend!

COME IN PREPARED TO ASK QUESTIONS

Thursday, May 31st

The Marshall-Wells paint factory expert will conduct a "color clinic" all day to help you with your painting and decorating problems . . . or to give you any information you may want about paints or painting.

This is one event you won't want to miss! It will pay you to drop in at our store and find out how easily and economically you can make every room in your home look like new with Marshall-Wells Paints.

ATTEND THE DEMONSTRATION ANY TIME DURING THE DAY...

and Register for Door Prize

Wolfe's Marshall-Wells Store

VULCAN THEATRE

No children under 14 years of age admitted to evening shows unless accompanied by parent or guardian.

Thurs. Fri. Sat. May 24-35-26
One Show Thursday and Friday—8.15 p.m.
Matinee Sat. — 2.30 p.m. Two Shows Sat. night. 7.30 and 9.30

"My Blue Heaven"
Dan Dailey Betty Grable
Selected Short Subject Latest News

Mon. Tues. Wed. May 28-29-30
One Show Nightly at 8:15 p.m.

"Big Hangover"
Van Johnson Elizabeth Taylor
Selected Short Subjects

—COMING—

Thurs., Fri., Sat., May 31, June 1-2
One Show Thursday and Friday—8.15 p.m.
Matinee Sat. — 2.30 p.m. Two Shows Sat. night, 7.30 and 9.30

"The Flame and the Arrow"
Selected Short Subjects Latest News

Protect Your Livestock

USE KOME-GLO
POULTRY MINERAL TABLETS
AND VITAMIN SUPPLY OIL

WE CARRY A COMPLETE LINE OF
Veterinary Supplies and Vaccines

Mitchell's Drug Store

John Mitchell, Phm. B. Prop.
Rexall Remedies *"Prescriptions A Specialty"*

Pure Pineapple Juice, 20 oz. tin	20¢
Pure Orange Juice, 48 oz. tin	49¢
Fruit Nectars, 12 oz. bottle (Orange, Lemon, Raspberry, Grape)	30¢
Pure Grape Jelly, 4's	78¢
Choice Tomatoes, 2½'s	27¢
Hunt's Fruit Salad, per tin	28¢
Campbell's Tomato Catsup	28¢
Fry's Hot Chocolate, 2's	$1.05
Fry's Cocoa, 1's	55¢
Paper Plates for picnics, large size	9 for 10¢
Westminster Toilet Paper	10¢
2 in 1 or It White Shoe Polish, large size	20¢
Maple Leaf Toilet Soap, per bar	10¢

Fleming's Groceteria
PHONE 47 VULCAN

RED & WHITE
SAVES YOU MONEY EVERY DAY

Phone 3 FULTON BROS. Vulcan

HOLIDAY

LUNCHES — PICNICS — SNACKS

Kraft Miracle Sandwich Spread, 16 oz.	51¢
Kraft Miracle Whip, 16 oz.	52¢
Kraft Sliced Cheese, ½ lb. pkg.	33¢
Kraft Pimento Cheese, ½ lb. pkg.	33¢
Kraft Swanky Swig 8 oz. Cheese Spreads—Pineapple, Pimento or Relish	41¢
Puritan and York Sandwich Meat Spreads, 4 oz. 2 for	33¢
York Vienna Sausage, 4 oz.	2 tins 39¢
Sandwich Relish, 16 oz.	43¢
Kraft's Mayonaise, 16 oz.	63¢
Kraft's French Dressing, 8 oz.	33¢

Brief Items of Local Interest

Jim Shortt is attending the United Church conference at Knox United Church, Calgary, this week.

Mr. and Mrs. Harry Smith were Lethbridge visitors on Monday.

Friends will be pleased to learn that Mrs. Rollis has sufficiently recovered from her recent illness to return home, where she is convalescing.

Mr. and Mrs A. Sales visited at the home of Mr. and Mrs. Ralph Koot in the Travers district on Sunday.

Mr. and Mrs. W. Shields, who recently purchased the property occupied for the past three years by Mr. and Mrs. Bourassa, will take up residence there this month with their small daughter Donna.

Chester Rea was a business visitor to Calgary on Monday.

Miss Thelda Williams of Calgary renewed acquaintances here at the weekend.

Word has been received here of the recent birth of a daughter to Mr. and Mrs. T. Cran of Calgary. Mrs. Cran is the former Miss Ruth Lockhart.

Mr. and Mrs. Howard Marcellus and small son have moved to Calgary, where they will make their home. Mrs. Marcellus and baby have spent the past two months at the home of her parents, Mr. and Mrs. Leo Spanke.

Miss June Bowie of Calgary, who was visiting in the district, was taken ill and is now confined to the local hospital.

Mrs. Carson McKay is attending the W.I. convention in Edmonton this week.

Mr. and Mrs. Harry Ertmoed and children of Calgary spent the weekend at the home of Mr. and Mrs. Walter Mix.

Congratulations are being extended to Mr. and Mrs. O. Heiler on the birth of a daughter, May 20th. at the Vulcan hospital. Mrs. Heisler was before her marriage Miss Phyllis Smith.

Mr. and Mrs. Jim Stein attended the McNary funeral in High River, on Monday.

Mr. and Mrs. W. Hilz, Sr. were recent Calgary visitors for a few days.

Mr. and Mrs. McCrae, who have been guests at the home of their son-in-law and daughter, Mr. and Mrs. Roy Fulton have returned to Calgary, where they will reside.

Mr. and Mrs. Frank Chow were Lethbridge visitors on Sunday.

Don Stuart was a recent business visitor here and on his return to Calgary was accompanied by Mrs. C. R. Robson.

Friends of Mrs. Mike Miller will regret to learn she has been a patient in the local hospital.

Bobby and Garry Stuart of Calgary spent the weekend with their grandparents, Mr. and Mrs. Cecil Matlock.

Chauncey Layman of Calgary spent the weekend in the district.

Little Clarke Stephens of Calgary, who has been the guest of his small cousin, Jean Ann Matlock, for the past month, has returned to his home.

Mr. and Mrs. A. W. MacDonald were guests of the Canadian Fairbanks-Morse and Thor. Co. at a banquet held in the Crystal Room of the Palliser Hotel on Monday.

Mr. and Mrs. George Finnegan of Calgary are attending to farming interests in the district.

Mrs. Floyd Atkinson and Mrs. Dora Middleton has left to spend several weeks with their mother Mrs. H. Thompson, who is ill at her home at Langley Prairie, B.C.

Elmer Wintemute of Bowness was a recent business visitor to Vulcan.

Friends of Mr. and Mrs. Bill Engen are offering them congratulations on the birth of a daughter, Monday, May 21st.

Master Bobbie Steer of Calgary is at present visiting with his grandparents, Mr. and Mrs. W. Speer.

Stanley Hiscox of Calgary spent the weekend at the S. Scales home.

Mr. and Mrs. Jim Chapman and Mr. and Mrs. Hank Rutberg and Eileen attended the Alberta Bible Institute graduation exercises in Calgary on Monday.

Miss Gloria Findlay of Calgary spent the weekend at the home of her parents, Mr. and Mrs. Montie Findlay.

Mr. and Mrs. A. W. MacDonald were guests of the Bow Valley Central High School at graduation banquet in Cluny, last week.

The United Church service will be conducted by the minister on May 27. The anniversary services of the church will be held on June 10, with the Rev. J. L. Wright, former pastor, in charge.

Vera Clark and Darlene Hough are guests this week at the B. Lewis home at Brooks.

Mrs. O. H. Rollis, who has been confined to the General Hospital, Calgary, following a major operation, is now convalescing at home.

Mrs. M. A. Shimp of Spokane, Wash., formerly of Vulcan, returned home last weekend after spending the past month in Vulcan and district visiting relatives and friends.

Mrs. D. O. Jantzie attended the convocation exercises at the University of Alberta on Wednesday, May 16, when her son, J. David Jantzie, received his degree of Bachelor of Science in Agriculture.

Misses Aggie and Tilly Bogner of Trochu were Sunday visitors at the home of Mr. and Mrs. Tom Bogner.

In local police court on Monday six men paid fines and costs for various infractions of the law—two for exceeding the speed limit, two for infractions of the liquor act, one for failing to stop his commercial vehicle at a railroad crossing, and one for double parking on a town street.

Correction: In last week's Good Deeds W.I. Report, the total collected for the Cancer Fund was given as $150.00. This should have read $254.50.

CHAMPION THEATRE
Saturday, May 26th

"At War With The Army"
with
DEAN MARTIN
JERRY LEWIS

J. ALLEN BAKER
AUCTIONEERING SERVICES at your request.
PAST PERFORMANCE YOUR GUARANTEE
Phone 1704, High River or write P.O. Box 29 Cayley, Alta.
License No. 207-50-51

Everything For the Picnic . . .

. . . from SUNSHADE HATS for every member of the family to the PICNIC PLATES, CUPS, SPOONS AND FORKS.

—at the—

VULCAN 5c to $1.00 STORE
"Where the Newest Gadgets are found"
Mrs. J. P. O'Connell, Prop. Phone 252

GET IN THE
Paint-up and Clean-up Campaign
TO MAKE VULCAN BEAUTIFUL
—A FULL LINE OF—
Stephens Paints
Use the famous two-coat system—Kiingcote first and finish coat of quality paint for a perfect job

- Rakes
- Hoes
- Cultivators
- Spades
- Shovels, etc.
- Hose
- Nozzles
- Lawn Sprinklers
- Vigoro, Gardenite and Elephant Brand Fertilizers

SEE THE PLANET JUNIOR
Garden Cultivator and Hiller
—The Ideal Time Saver—

Just Arrived— —A Large Shipment of
EAVESTROUGH AND ALL ACCESSORIES

"Your Hardware Merchants"
VULCAN SUPPLY CO.
Phone 21

Hot Weather Items

LADIES' CHIP STRAW HATS Assorted colors	69¢
SPUN RAYON HEADCQUARES Plain colors	79¢
RAYON SLIP-ON DRESS GLOVES Assorted colors, per pair	89¢
LADIES' GARDEN GLOVES Novelty designs, per pair	49¢
RAYON PLAITED ANKLETS Assorted colors, sizes 8½ to 10½ per pair	29¢
CHILDREN'S TRAINING PANTIES Cotton balbriggan, pair	29¢
CHILDREN'S RAYON PANTIE BRIEFS Novelty striped, assorted colors, 2 to 6	39¢
CHILDREN'S BATHERS OR SUNSUITS Assorted colors and patterns	1.59
BOYS' STRAW HATS Assorted styles	35¢ to 79¢
BOYS' ANKLE SOX Cotton striped, 8½ to 10½, pair	39¢
MEN'S TEXAS RANGER TROUSERS, made from vat-dyed American twill, suitable for work or semi-dress, per pair	6.95
MEN'S SUMMER HATS, a light-weight, pre-creased gabardine in fawn color	2.95
MEN'S SUMMER SHIRTS Assorted styles. Priced	3.98 to 11.50
MEN'S SISMAN SCAMPERS A good shoe for casual or sports wear. Sizes 6 to 11, per pair	7.95

Robinson Stores
Men's, Ladies' and Children's Wear
Dry Goods — Footwear — Notions
Phone 25 — Vulcan

MAMMOTH RALLY

ODDFELLOWS HALL, VULCAN

Sunday, May 27 - 2:30 p.m.

with MR. AND MRS. VAL CLOUD
International Evangelists Youth for Christ Speakers

MUSICAL JUBILEE
Piano — Accordian — Vibra-harp — Solos — Duets
GREAT CONGREGATIONAL SINGING
A SERVICE GEARED FOR THE WHOLE FAMILY

CHURCH OF THE NAZARENE

THRIFTY SAVINGS

Peaches, Cherry Valley, Choice quality, 20 oz. tins	25c
Pitted Dates, H & P Brand, 1 lb pkg. 2 lb. pkg. $1.10	59c
Jam, Murray's Pure Strawberry, No. 4 tin	1.29
Fruit Cocktail Del Monte, 28 oz. tin	50c
Pork & Beans Clark's 20 oz. tin	21c

SPECIAL
Fresh Green Asparagus, lb. - - - 29c
Watermelon, lb. - - - - - - - - 13c
Extra Fancy Cucumbers, lb. - - 27c

STROLLER SHOP WITH STROLLER CARTS, FOR PLEASURE AND SAVINGS

Economy Food Stores Ltd.
Vulcan's Self Serve Cash Store